

THE Chatsworth Collection

Stationery

Send orders to:

THE
Chatsworth
Collection

24-hour Toll-free Fax: (866) 998-5808
Toll-free Customer Service: (800) 998-0323
orders@chatsworthcollection.com
12011 Sherman Road
North Hollywood, California 91605 USA
www.chatsworthcollection.com

ON WHAT PAGE CAN I FIND...?

Printing Processes

Letterpress

Letterpress is available only on the items where shown

4, 9, 11, 12, 25, 29, 42, 51, 57, 66, 67, 80, 81, 109, 110, 114, 117

Thermography

where noted, Thermography not recommended for certain paper colors

23, 27, 30, 37, 39, 40, 41, 64, 85, 86, 88, 89, 94, 97, 104, 118

Flat Print

most of the book is shown in flat print

Paper Colors

Avocado (green)

cards, sheets & envelopes — 8, 62, 72, 77, 99, 115, 117

Bright White (Crane's Crest®)

cards, sheets & envelopes — 3, 34, 64, 97

Buttercream (soft yellow)

cards & envelopes — 6, 26, 57, 117

Celadon (green imported paper — letterpress only)

cards & envelopes — 12, 66

Curry (dark yellow)

cards & envelopes — 4, 27

Ecru

shown throughout the book

Espresso (brown)

card stock only — 5, 65, 116

Flannel (gray with speckles)

cards, sheets & envelopes — 9, 28, 48, 59, 102

Gray (Crane's Crest®)

cards, sheets & envelopes — 32, 63, 108

Hot Pink

cards, sheets & envelopes — 1, 2, 54, 55, 69, 75, 115

Kelly (green)

card stock only — 3, 54, 73, 113

Lavender (imported paper — letterpress only)

cards & envelopes — 11, 67

Orange

card stock only — 1, 61, 74, 114

Pink

cards, sheets & envelopes — 6, 30, 68, 101, 116

Red

card stock only — 1, 60, 83, 115

Rosa (dark pink)

card stock only — 10, 68, 76, 117

Sky (blue)

cards, sheets & envelopes — 8, 22, 49, 70, 74, 92, 98, 112, 114

Stone (gray imported paper — letterpress only)

cards & envelopes — 11, 51

Tan

cards, sheets & envelopes — 7, 50, 65, 71, 79, 83, 96, 118

White

shown throughout the book

Yellow

cards, sheets & envelopes — 1, 2, 60, 75, 112, 113

Ink Colors

Almond

7, 14, 33, 36, 46, 58, 64, 67, 76, 100, 106

Azure

9, 15, 46, 49, 98, 102, 107, 113

Bimini Blue

39, 49, 56, 57, 62, 109

Black

7, 32, 35, 48, 58, 59, 82, 88, 97, 119

Blue

22, 39, 68, 74, 75, 96, 105, 111, 119

Blush

10, 19, 30, 34, 47, 81

Brown

5, 8, 9, 15, 16, 19, 27, 29, 44, 51, 52, 64, 66, 70, 76, 77, 93, 95, 101, 117

Charcoal

40, 102, 111, 118

Coral

12, 37, 45, 68

Cranberry

11, 20, 40, 43, 71

Gold

5, 23, 41, 65, 94

Green

62, 73, 74, 115

Hot Pink

25, 54, 60, 69, 75, 81, 100, 112, 116

Hunter

21, 28, 50, 53, 89

Lavender

10, 11, 35, 66, 79, 92, 110, 117

Lichen Green

4, 25, 42, 66

Lime

3, 8, 13, 16, 55, 57, 73, 104, 112

Meadow

6, 17, 34, 41, 79, 111, 114

Moss

4, 12, 38, 72, 117

Navy

2, 3, 9, 13, 38, 42, 53, 55, 57, 59, 83, 86, 87, 91, 108, 114, 116

Orange

60, 61, 99, 109

Periwinkle

6, 11, 18, 24, 26, 29, 38, 47, 63, 90, 118

Plum

17, 44, 51, 77, 78, 111, 118

Red

23, 43, 48, 61, 82, 84

Sage

36, 42, 50, 80

Seafoam

14, 37, 45, 80, 110, 112, 117

Silver

1, 75, 85, 115, 116

Violet

1, 2, 31, 54, 67, 72, 76, 103, 113, 115

Wine

4, 42

INK COLOR SELECTION

Coral	Thick Thin	Orange	Thick Thin	Lichen Green	Thick Thin
Blush	Thick Thin	Wine	Thick Thin	Hot Pink	Thick Thin
Cranberry	Thick Thin	Almond	Thick Thin	Red	Thick Thin
Lavender	Thick Thin	Plum	Thick Thin	Violet	Thick Thin
Seafoam	Thick Thin	Azure	Thick Thin	Lime	Thick Thin
Periwinkle	Thick Thin	Blue	Thick Thin	Navy	Thick Thin
Bimini Blue	Thick Thin	Green	Thick Thin	Hunter	Thick Thin
Meadow	Thick Thin	Sage	Thick Thin	Moss	Thick Thin
Charcoal	Thick Thin	Black	Thick Thin	Brown	Thick Thin
Silver	Thick Thin			Gold	Thick Thin

TYPESTYLE SELECTION

STANDARD NAME SIZE

STANDARD ADDRESS SIZE

Typestyle N-2

Shown on pgs. 43, 60 & 66

all caps

AMY HARPER

34 EAST 84TH STREET
NEW YORK, NEW YORK 10028

ABCDEFGHIJKLMNOPQRSTUVWXYZ 0123456789!@#\$\$%^&*0

Typestyle N-6

Shown on pg. 49

Caroline Parker

152 South Kramer Street
Minneapolis, Minnesota 55417

ABCDEFGHIJKLMNOPQRSTUVWXYZ abcdefghijklmnopqrstuvwxyz 0123456789!@#\$\$%^&*()

Typestyle N-23

Shown on pgs. 53 & 80

Stephen Brownley

134 Maple Street
Dallas, Texas 75280

ABCDEFGHIJKLMNOPQRSTUVWXYZ abcdefghijklmnopqrstuvwxyz 0123456789!@#\$\$%^&*0

Typestyle TX-02

Shown on pgs. 44, 79 & 113

Raúl González

1379 McNeil Place
Houston, Texas 77017

ABCDEFGHIJKLMNOPQRSTUVWXYZ abcdefghijklmnopqrstuvwxyz 0123456789!@#\$\$%^&*0

Typestyle TX-03

Shown on pgs. 9, 26, 67 & 77

large & small caps

NANCY TALBOT

56 EAST PARK PLACE
TAMPA, FLORIDA 33606

ABCDEFGHIJKLMNOPQRSTUVWXYZ ABCDEFGHIJKLMNOPQRSTUVWXYZ 0123456789!@#\$\$%^&*()

Typestyle TX-08

Shown on pgs. 38 & 111

Dylan Thomas White

12011 Sherman Road
North Hollywood, California 91605

ABCDEFGHIJKLMNOPQRSTUVWXYZ abcdefghijklmnopqrstuvwxyz 0123456789!@#\$\$%^&*()

Typestyle TX-14

Shown on pg. 50

Katherine Landers

8659 Trousdale Road
Atlanta, Georgia 30125

ABCDEFGHIJKLMNOPQRSTUVWXYZ abcdefghijklmnopqrstuvwxyz 0123456789!@#\$\$%^&*()

Typestyle TX-15

Shown on pg. 109

Jenna Roundhill

10111 Fir Street
Clifton, New Jersey 07034

ABCDEFGHIJKLMNOPQRSTUVWXYZ abcdefghijklmnopqrstuvwxyz 0123456789!@#\$\$%^&*()

Typestyle TX-16

Shown on pgs. 16 & 92

Leslie Torrence

8947 Parliament Street
Denver, Colorado 80145

ABCDEFGHIJKLMNOPQRSTUVWXYZ abcdefghijklmnopqrstuvwxyz 0123456789!@#\$\$%^&*()

Typestyle TX-17

Shown on pgs. 5, 56 & 96

George Van Meter

3254 Wayland Avenue
Charleston, South Carolina 28546

ABCDEFGHIJKLMNOPQRSTUVWXYZ abcdefghijklmnopqrstuvwxyz 0123456789!@#\$\$%^&*()

TYPESTYLE SELECTION

	STANDARD NAME SIZE	STANDARD ADDRESS SIZE
Typestyle TX-19 Shown on pgs. 37	<i>Lorraine Roberts</i>	<i>1825 Cherry Lane Miami Beach, Florida 33120</i>
	<i>ABCDEFGHIJKLMNOPQRSTUVWXYZ</i>	<i>abcdefghijklmnopqrstuvwxyz 0123456789!@#\$%^&*()</i>
Typestyle TX-20 Shown on pgs. 32 & 87	Whitney Padden	67 Commonwealth Drive Boston, Massachusetts 02144
	ABCDEFGHIJKLMNOPQRSTUVWXYZ	abcdefghijklmnopqrstuvwxyz 0123456789!@#\$%^&*()
Typestyle TX-21 Shown on pgs. 39 & 118	<i>Barbara Malone</i>	<i>Twenty-two South Jefferson Place West Palm Beach, Florida 33412</i>
	<i>ABCDEFGHIJKLMNOPQRSTUVWXYZ</i>	<i>abcdefghijklmnopqrstuvwxyz 0123456789!@#\$%^&*()</i>
Typestyle TX-25 Shown on pgs. 18 & 118	<i>Jessica Richards</i>	<i>409 Wasatch Avenue Salt Lake City, Utah 84107</i>
	<i>ABCDEFGHIJKLMNOPQRSTUVWXYZ</i>	<i>abcdefghijklmnopqrstuvwxyz 0123456789!@#\$%^&*()</i>
Typestyle TX-26 Shown on pgs. 9, 62, 97 & 115	Victoria Edwards	834 Park Avenue New York, New York 10021
	ABCDEFGHIJKLMNOPQRSTUVWXYZ	abcdefghijklmnopqrstuvwxyz 0123456789!@#\$%^&*()
Typestyle TX-29 Shown on pg. 54	Amanda Bender	10627 Stoughton Place Louisville, Kentucky 41722
	ABCDEFGHIJKLMNOPQRSTUVWXYZ	abcdefghijklmnopqrstuvwxyz 0123456789!@#\$%^&*()
Typestyle TX-32 Shown on pgs. 55, 79 & 112	<i>Nicole Plimpton</i>	<i>2758 Carleton Court Los Angeles, California 90024</i>
	<i>ABCDEFGHIJKLMNOPQRSTUVWXYZ</i>	<i>abcdefghijklmnopqrstuvwxyz 0123456789!@#\$%^&*()</i>
Typestyle TX-44 Shown on pg. 55	Elizabeth Clelland	109 Collins Way Aspen, Colorado 81611
	ABCDEFGHIJKLMNOPQRSTUVWXYZ	abcdefghijklmnopqrstuvwxyz 0123456789!@#\$%^&*()
Typestyle TX-45 Shown on pgs. 27 & 109	ERNEST DENSMORE	32 WEST RUTHERFORD DRIVE WINNETKA, ILLINOIS 60042
large & small caps	ABCDEFGHIJKLMNOPQRSTUVWXYZ	ABCDEFGHIJKLMNOPQRSTUVWXYZ 0123456789!@#\$%^&*()
Typestyle TX-59 Shown on pg. 116	<i>Stephanie Parsons</i>	<i>82 Marsden Lane Alexandria, Virginia 22265</i>
	<i>ABCDEFGHIJKLMNOPQRSTUVWXYZ</i>	<i>abcdefghijklmnopqrstuvwxyz 0123456789!@#\$%^&*()</i>

TYPESTYLE SELECTION

STANDARD NAME SIZE

STANDARD ADDRESS SIZE

Typestyle TX-67

Shown on pgs. 61, 84 & 116

Edward Parker

367 Farnham Terrace
Bloomfield Hills, Michigan 48124

ABCDEFGHIJKLMNOPQRSTUVWXYZ abcdefghijklmnopqrstuvwxyz 0123456789!@#\$\$%^&*()

Typestyle TX-68

Shown on pgs. 41, 51, 98 & 114

Michael Woodman

1824 Bentley Avenue
Short Hills, New Jersey 07436

ABCDEFGHIJKLMNOPQRSTUVWXYZ abcdefghijklmnopqrstuvwxyz 0123456789!@#\$\$%^&*()

Typestyle TX-70

Shown on pg. 37

Rachel Sophia Blumenthal

2639 Faraday Street
Indianapolis, Indiana 46271

ABCDEFGHIJKLMNOPQRSTUVWXYZ abcdefghijklmnopqrstuvwxyz 0123456789!@#\$\$%^&*()

Typestyle TX-71

Shown on pgs. 11, 88 & 106

Daniel Granger

18 Ridgecrest Circle
Newport, Rhode Island 02397

ABCDEFGHIJKLMNOPQRSTUVWXYZ abcdefghijklmnopqrstuvwxyz 0123456789!@#\$\$%^&*()

Typestyle TX-72

Shown on pg. 70

Peter Shelton

742 Tremont Street
New Orleans, Louisiana 70147

ABCDEFGHIJKLMNOPQRSTUVWXYZ abcdefghijklmnopqrstuvwxyz 0123456789!@#\$\$%^&*()

Typestyle TX-73

Shown on pgs. 45, 93 & 113

Trevor Mortensen

923 Southland Boulevard
Palm Beach, Florida 33267

ABCDEFGHIJKLMNOPQRSTUVWXYZ abcdefghijklmnopqrstuvwxyz 0123456789!@#\$\$%^&*()

Typestyle TX-74

Shown on pgs. 6, 61 & 117

Christina Eva Wilder

1718 Harper Drive
Tulsa, Oklahoma 71026

ABCDEFGHIJKLMNOPQRSTUVWXYZ abcdefghijklmnopqrstuvwxyz 0123456789!@#\$\$%^&*()

Typestyle TX-80

Shown on pgs. 22 & 118

Bruce Hamill McIntyre

3454 Lomond Street
Los Angeles, California 90024

ABCDEFGHIJKLMNOPQRSTUVWXYZ abcdefghijklmnopqrstuvwxyz 0123456789!@#\$\$%^&*()

Typestyle TX-82

Shown on pg. 20

Letitia Bennett Greeley

867 Hillcrest Drive
Beverly Hills, California 90210

ABCDEFGHIJKLMNOPQRSTUVWXYZ abcdefghijklmnopqrstuvwxyz 0123456789!@#\$\$%^&*()

Typestyle TX-84

Shown on pgs. 33, 91, 114 & 117

DAVID ALEXANDER

19176 OLIVE AVENUE
HAWTHORNE, CALIFORNIA 90250

large & small caps

ABCDEFGHIJKLMNOPQRSTUVWXYZ ABCDEFGHIJKLMNOPQRSTUVWXYZ 0123456789!@#\$\$%^&*()

TYPESTYLE SELECTION

STANDARD NAME SIZE

STANDARD ADDRESS SIZE

Typestyle TX-86

Shown on pgs. 42, 57 & 116

large & small caps

ZACHARY SHERMAN

1049 HAYVENHURST
BIRMINGHAM, ALABAMA 35228

ABCDEFGHIJKLMNOPQRSTUVWXYZ

ABCDEFGHIJKLMNOPQRSTUVWXYZ

0123456789!@#\$\$%^&*()

Typestyle TX-87

Shown on pgs. 89 & 111

Katherine E. Lowell

687 Prescott Terrace
Charlotte, North Carolina 27184

ABCDEFGHIJKLMNOPQRSTUVWXYZ

abcdefghijklmnopqrstuvwxyz

0123456789!@#\$\$%^&*()

Typestyle TX-88

Shown on pgs. 47, 81 & 101

Michael Sandler

5216 North Oakwood Road
Nashville, Tennessee 37278

ABCDEFGHIJKLMNOPQRSTUVWXYZ

abcdefghijklmnopqrstuvwxyz

0123456789!@#\$\$%^&*()

Typestyle TX-89

Shown on pgs. 17, 71 & 117

all caps

THOMAS BARON

3245 TRAYLOR STREET
HEALDSBURG, CALIFORNIA 95687

ABCDEFGHIJKLMNOPQRSTUVWXYZ

0123456789!@#\$\$%^&*()

Typestyle TX-90

Shown on pgs. 36 & 64

Sandra McMullin

56 Arlington Road
Nashua, New Hampshire 03063

ABCDEFGHIJKLMNOPQRSTUVWXYZ

abcdefghijklmnopqrstuvwxyz

0123456789!@#\$\$%^&*()

Typestyle TX-91

Shown on pgs. 10, 36 & 94

Alexis Powell

3547 Sloane Boulevard
Las Vegas, Nevada 89121

ABCDEFGHIJKLMNOPQRSTUVWXYZ

abcdefghijklmnopqrstuvwxyz

0123456789!@#\$\$%^&*()

Typestyle TX-92

Shown on pgs. 10, 63 & 77

Barbara Hernandez

786 Onandaga Lane
Santa Fe, New Mexico 87506

ABCDEFGHIJKLMNOPQRSTUVWXYZ

abcdefghijklmnopqrstuvwxyz

0123456789!@#\$\$%^&*()

Typestyle TX-94

Shown on pgs. 13 & 68

Tracy Maria Higgins

567 Highland Avenue
Greenwich, Connecticut 06830

ABCDEFGHIJKLMNOPQRSTUVWXYZ

abcdefghijklmnopqrstuvwxyz

0123456789!@#\$\$%^&*()

Typestyle TX-104

Shown on pgs. 24, 41 & 96

Mary Stoneman

78 Highland Avenue
Auburn, California 95603

ABCDEFGHIJKLMNOPQRSTUVWXYZ

abcdefghijklmnopqrstuvwxyz

0123456789!@#\$\$%^&*()

Typestyle TX-107

Shown on pgs. 6, 39, 85 & 114

Veronica Lakewood

8132 Atlantic Circle
Pittsburgh, Pennsylvania 15217

ABCDEFGHIJKLMNOPQRSTUVWXYZ

abcdefghijklmnopqrstuvwxyz

0123456789!@#\$\$%^&*()

The two different type sizes shown above are our standard sizes of type ("Name Size" or "Address Size"). We will choose from these 2 standard sizes unless you indicate otherwise on your order. Please specify "Name Size" or "Address Size" for each line of type on your order, or we will choose size at our discretion.

TYPESTYLE SELECTION

STANDARD NAME SIZE

STANDARD ADDRESS SIZE

Typestyle TX-109

Shown on pgs. 8, 35 & 91

Patricia Anne Darby

54 North Pleasant Street
Highland Park, Illinois 60035

A B C D E F G H I J K L M N O P Q R S T U V W X Y Z a b c d e f g h i j k l m n o p q r s t u v w x y z 0 1 2 3 4 5 6 7 8 9 ! @ # \$ % ^ & * ()

Typestyle TX-110

Shown on pgs. 62, 101 & 119

Isabella Kingsley

3875 SW Spawning River Drive
Portland, Oregon 97205

A B C D E F G H I J K L M N O P Q R S T U V W X Y Z a b c d e f g h i j k l m n o p q r s t u v w x y z 0 1 2 3 4 5 6 7 8 9 ! @ # \$ % ^ & * ()

Typestyle TX-118

Shown on pg. 60

Olivia Thompson

8 Farm House Road
Rye, New York 10574

A B C D E F G H I J K L M N O P Q R S T U V W X Y Z a b c d e f g h i j k l m n o p q r s t u v w x y z 0 1 2 3 4 5 6 7 8 9 ! @ # \$ % ^ & * ()

Typestyle TX-120

Shown on pgs. 11 & 104

Jackie Crawford

564 Queensbury Road
Biloxi, Mississippi 39530

A B C D E F G H I J K L M N O P Q R S T U V W X Y Z a b c d e f g h i j k l m n o p q r s t u v w x y z 0 1 2 3 4 5 6 7 8 9 ! @ # \$ % ^ & * ()

Typestyle TX-121

Shown on pg. 117

Sophia Steinfeld

89 New London Road
Northeast Harbor, Maine 04662

A B C D E F G H I J K L M N O P Q R S T U V W X Y Z a b c d e f g h i j k l m n o p q r s t u v w x y z 0 1 2 3 4 5 6 7 8 9 ! @ # \$ % ^ & * ()

Typestyle TX-122

Shown on pgs. 68, 100 & 112

Madison Randall

678 Grant Drive
Cheyenne, Wyoming 82005

A B C D E F G H I J K L M N O P Q R S T U V W X Y Z a b c d e f g h i j k l m n o p q r s t u v w x y z 0 1 2 3 4 5 6 7 8 9 ! @ # \$ % ^ & * ()

Typestyle TX-127

Shown on pgs. 34, 66 & 112

Christina Morgan

134 Maple Street
Dallas, Texas 75280

A B C D E F G H I J K L M N O P Q R S T U V W X Y Z a b c d e f g h i j k l m n o p q r s t u v w x y z 0 1 2 3 4 5 6 7 8 9 ! @ # \$ % ^ & * ()

Typestyle TX-128

Shown on pgs. 25, 74, 81 & 116

Emily Rowland

7328 South Kramer Street
Minneapolis, Minnesota 55417

A B C D E F G H I J K L M N O P Q R S T U V W X Y Z a b c d e f g h i j k l m n o p q r s t u v w x y z 0 1 2 3 4 5 6 7 8 9 ! @ # \$ % ^ & * ()

Typestyle TX-129

Not shown

Kathryn Douglass

27456 Rustic Canyon Road
Phoenix, Arizona 85037

A B C D E F G H I J K L M N O P Q R S T U V W X Y Z a b c d e f g h i j k l m n o p q r s t u v w x y z 0 1 2 3 4 5 6 7 8 9 ! @ # \$ % ^ & * ()

Typestyle TX-134

Shown on pgs. 25, 29, 53,
74, 75, 83, 107 & 115

Norman Chenoweth

3752 McClelland Street
Salt Lake City, Utah 84108

A B C D E F G H I J K L M N O P Q R S T U V W X Y Z a b c d e f g h i j k l m n o p q r s t u v w x y z 0 1 2 3 4 5 6 7 8 9 ! @ # \$ % ^ & * ()

TYPESTYLE SELECTION

STANDARD NAME SIZE

STANDARD ADDRESS SIZE

Typestyle TX-135

Shown on pgs. 4, 40 & 67

Patricia Lehmann

8763 Windermere Lane
San Antonio, Texas 78206

ABCDEFGHIJKLMNOPQRSTUVWXYZ abcdefghijklmnopqrstuvwxyz 0123456789!@#%^(*)

Typestyle TX-136

Shown on pgs. 23, 46, 76 & 117

Hannah Medney

9321 Richardson Trail
Kansas City, Missouri 64123

ABCDEFGHIJKLMNOPQRSTUVWXYZ abcdefghijklmnopqrstuvwxyz 0123456789!@#%^(*)

Typestyle TX-137

Shown on pgs. 8, 34, 76 & 103

CAROLINA BAUMAN

22 NORTHWEST HERALD PLACE
SEATTLE, WASHINGTON 98126

large & small caps

ABCDEFGHIJKLMNOPQRSTUVWXYZ ABCDEFGHIJKLMNOPQRSTUVWXYZ 0123456789!@#%^(*)

Typestyle TX-138

Shown on pgs. 30, 57, 78 & 118

Jacqueline Karlan

9641 Sapphire Terrace
Boise, Idaho 83709

ABCDEFGHIJKLMNOPQRSTUVWXYZ abcdefghijklmnopqrstuvwxyz 0123456789!@#%^(*)

Typestyle TX-139

Shown on pgs. 15, 35, 71, & 102

Roberta Jennings

3308 Peach Blossom Road
Wilmington, Delaware 19857

ABCDEFGHIJKLMNOPQRSTUVWXYZ abcdefghijklmnopqrstuvwxyz 0123456789!@#%^(*)

Typestyle TX-140

Shown on pgs. 29, 65 & 115

Kelsey Moline

62 Weber Lane
Savannah, Georgia 30248

ABCDEFGHIJKLMNOPQRSTUVWXYZ abcdefghijklmnopqrstuvwxyz 0123456789!@#%^(*)

Typestyle TX-141

Shown on pgs. 1 & 69

Terrell Foster

6189 Purcell Place
Virginia Beach, Virginia 23457

ABCDEFGHIJKLMNOPQRSTUVWXYZ abcdefghijklmnopqrstuvwxyz 0123456789!@#%^(*)

Typestyle TX-142

Shown on pgs. 2 & 58

MARCUS KRAMER

342 BLUESTEM CIRCLE
OMAHA, NEBRASKA 68104

large & small caps

ABCDEFGHIJKLMNOPQRSTUVWXYZ ABCDEFGHIJKLMNOPQRSTUVWXYZ 0123456789!@#%^(*)

Typestyle TX-143

Shown on pgs. 14 & 46

William T. Powell

657 Century Lane
Bethesda, Maryland 20814

ABCDEFGHIJKLMNOPQRSTUVWXYZ abcdefghijklmnopqrstuvwxyz 0123456789!@#%^(*)

Typestyle TX-144

Shown on pgs. 45 & 95

Macaulay Connor

1287 River Road
Charleston, West Virginia 25304

ABCDEFGHIJKLMNOPQRSTUVWXYZ abcdefghijklmnopqrstuvwxyz 0123456789!@#%^(*)

TYPESTYLE SELECTION

STANDARD NAME SIZE

STANDARD ADDRESS SIZE

Typestyle TX-145

Shown on pgs. 42, 58, 69 & 74

Archibald Leach

54 Mountain Ridge Road
Little Rock, Arkansas 72206

ABCDEFGHIJKLMNOPQRSTUVWXYZ abcdefghijklmnopqrstuvwxyz 0123456789!@#%^&*()

Typestyle TX-146

Shown on pgs. 31 & 49

Georgia Hamilton

340 Tremaine Avenue
Hilton Head Island, South Carolina 29926

ABCDEFGHIJKLMNOPQRSTUVWXYZ abcdefghijklmnopqrstuvwxyz 0123456789!@#%^&*()

Typestyle TX-147

Shown on pgs. 8, 22 & 47

Samantha Vincent

345 West Bloome Street
Cincinnati, Ohio 45208

ABCDEFGHIJKLMNOPQRSTUVWXYZ abcdefghijklmnopqrstuvwxyz 0123456789!@#%^&*()

Typestyle TX-148

Shown on pgs. 3, 86 & 105

large & small caps

TREVOR SHUMWAY

28 OLD COUNTRY ROAD
STOCKBRIDGE, MASSACHUSETTS 01262

ABCDEFGHIJKLMNOPQRSTUVWXYZ ABCDEFGHIJKLMNOPQRSTUVWXYZ 0123456789!@#%^&*()

Typestyle TX-149

Shown on pg. 40

Amanda Barrymore

367 East Trent Drive
Aurora, Colorado 80015

ABCDEFGHIJKLMNOPQRSTUVWXYZ abcdefghijklmnopqrstuvwxyz 0123456789!@#%^&*()

Typestyle TX-150

Shown on pgs. 48 & 75

Charlotte Miller

54 North Pleasant Street
Ladue, Missouri 63124

ABCDEFGHIJKLMNOPQRSTUVWXYZ abcdefghijklmnopqrstuvwxyz 0123456789!@#%^&*()

Typestyle TX-151

Shown on pgs. 21 & 59

large & small caps

HAROLD ENGELS

125 TERRACE GROVE
NASHVILLE, TENNESSEE 37294

ABCDEFGHIJKLMNOPQRSTUVWXYZ ABCDEFGHIJKLMNOPQRSTUVWXYZ 0123456789!@#%^&*()

Typestyle TX-152

Shown on pgs. 28, 54 & 118

large & small caps

CHARLES UNDERWOOD

20644 SUPERIOR STREET
CHATSWORTH, CALIFORNIA 91311

ABCDEFGHIJKLMNOPQRSTUVWXYZ ABCDEFGHIJKLMNOPQRSTUVWXYZ 0123456789!@#%^&*()

Typestyle TX-153

Shown on pgs. 48 & 73

Clint Everett

9713 Weldon Lane
Albuquerque, New Mexico 85741

ABCDEFGHIJKLMNOPQRSTUVWXYZ abcdefghijklmnopqrstuvwxyz 0123456789!@#%^&*()

Typestyle TX-154

Shown on pgs. 90 & 99

large & small caps

WILLIAM FENWICK

8947 PARLIAMENT STREET
ROSS, CALIFORNIA 94057

ABCDEFGHIJKLMNOPQRSTUVWXYZ ABCDEFGHIJKLMNOPQRSTUVWXYZ 0123456789!@#%^&*()

SPECIAL TYPE TREATMENTS - COMBOS

BERNARD
wilkins

Typestyle Combo-01

Shown on p.2
Use TX-150 for envelopes

Kathryn
SCHAFFER

Typestyle Combo-02

Shown on p.7
Use TX-89 or TX-138
for envelopes

Danica & Brandon
TOMLINSON

Typestyle Combo-03

Shown on p.12
Use TX-147 or TX-02
for envelopes

Stephanie

Typestyle Combo-04

Shown on p.20
Use TX-82 for envelopes

Alexandra
prendergast

Typestyle Combo-05

Shown on p.29
Use TX-140 for envelopes

CHRISTINA
Remington

Typestyle Combo-06

Shown on p.69
Use TX-141 or TX-145
for envelopes

TIMOTHY
MARLOWE

Typestyle Combo-07

Shown on p.72
Use TX-86 for envelopes

Madison
EVANS

Typestyle Combo-08

Shown on p.81
Use TX-88 or TX-128
for envelopes

■ NORTH HOLLYWOOD, CA 91605

12011 SHERMAN ROAD

Typestyle Combo-09

Shown on p.83 and p.119
Use TX-134 for envelopes

natalie
KELLERMAN

Typestyle Combo-10

Shown on p.98
Use TX-122 for envelopes

Adrienne
STEVENS

Typestyle Combo-11

Shown on p.107
Use TX-134 or TX-139
for envelopes

LELAND BROTHERS CO., INC.

349 CHALMERS BOULEVARD, SUITE 300
SAINT LOUIS, MISSOURI 63124

TELEPHONE 314.264.5012 FACSIMILE 214.264.5016

Typestyle Combo-12

Shown on p.108
Use TX-86 for envelopes

JESSICA ADRIANNE
tomlinson

Typestyle Combo-13

Shown on p.110
Use TX-84 for envelopes

Each Combo refers to a particular type treatment and typestyle. Type sizing for Combos is only as shown above. Typestyles for Combos may not be changed.
Under each Combo choice, we have listed a preferred typestyle for your return address; you may, of course, choose any typestyle on pages iv-x.
If you wish to make any changes to a Combo, ask us about custom design and typesetting.

INITIALS SELECTION

EFW

Initials IT-02

Shown on p.14
Use TX-143 for envelopes

LDA

Initials IT-15

Shown on p.103
Use TX-137 for envelopes

BJW

Initials IT-28

Shown on p.100
Use TX-142 for envelopes

DEK

Initials IT-22

Use TX-149 for envelopes

JCO

Initials IT-19

Use N-2 for envelopes

TNW

Initials IW-23

Shown on p.43
Use TX-72 for envelopes

KVF

Initials IT-01

Shown on p.1
Use TX-110 for envelopes

PAS

Initials IT-10

Shown on p.66
Use N-2 for envelopes

RSW

Initials IT-17

Use TX-17 for envelopes

EGR

Initials IT-13

Shown on p.99
Use TX-143 for envelopes

NLP

Initials IT-08

Shown on p.51
Use TX-88 for envelopes

MIRIH

Initials IT-11

Shown on p.70
Use TX-72 for envelopes

SUD

Initials IT-16

Use TX-154 for envelopes

HEJ

Initials IT-24

Use TX-145 for envelopes

ABM

Initials IT-09

Shown on p.56
Use TX-02 for envelopes

B

H

K

Initials MX-18

Shown on p.38
Use TX-88 for envelopes

RNW

Initials IT-25

Use TX-151 for envelopes

PD GF

Initials IT-06

Shown on p.33
Use TX-84 for envelopes

L

Initials IT-03

Shown on pgs. 18 & 26
Use TX-25 for envelopes

S

Initials IT-12

Shown on p.73
Use TX-86 for envelopes

B

Initials IT-21

Use TX-86 for envelopes

HPA

Initials IT-07

Shown on p.50
Use N-23 for envelopes

F

Initials IT-26

Use TX-88 for envelopes

KSG

Initials IT-20

Use TX-89 for envelopes

JWB

Initials IT-05

Shown on p.27
Use TX-45 for envelopes

MC

Initials IT-27

Use TX-86 for envelopes

ES

Initials IT-04

Shown on p.19
Use TX-21 for envelopes

MONOGRAM SELECTION



Monogram MW-01
Shown on p.19
Use TX-21 for envelopes

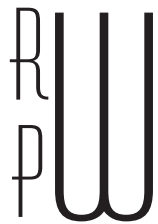

Monogram MX-20
Shown on p.17
Use TX-89 for envelopes

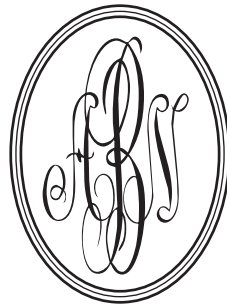

Monogram MW-23
Shown on p.31
Use TX-146 for envelopes

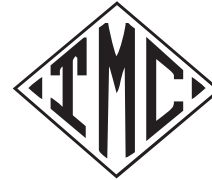

Monogram MW-26
Shown on p.111
Use TX-80 for envelopes



Monogram MT-79
Use TX-152 for envelopes
This is a 2-letter monogram



Monogram MT-80
Use TX-45 for envelopes



Monogram MT-81
Use TX-145 for envelopes



Monogram MT-82
Use N-2 for envelopes



Monogram MT-83
Use TX-45 for envelopes



Monogram MT-84
Use TX-152 for envelopes



Monogram MT-85
Use TX-86 for envelopes



Monogram MT-86
Shown on p.102
Use TX-141 for envelopes



Monogram MT-87
Shown on p.111
Use TX-71 for envelopes



Monogram MT-88
Shown on p.90
Use TX-154 for envelopes



Monogram MT-89
Use TX-08 for envelopes



Monogram MT-90
Shown on p.71
Use TX-89 for envelopes



Monogram MT-91
Shown on p.59
Use TX-148 for envelopes



Monogram MT-92
Shown on p.44
Use TX-71 for envelopes

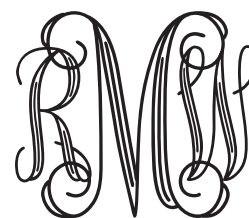

Monogram MT-93
Shown on p.36
Use TX-91 for envelopes



Monogram MT-94
Shown on p.13
Use TX-94 for envelopes



Monogram MT-95
Shown on p.11
Use TX-71 for envelopes
Last name is bottom letter in middle



Monogram MT-96
Shown on p.7
Use TX-80 for envelopes



Monogram MT-97
Shown on p.5
Use TX-146 for envelopes



Monogram MT-98
Shown on p.4
Use TX-84 for envelopes



Monogram MT-99
Shown on p.3
Use TX-21 for envelopes

Under each Monogram choice, we have listed a preferred typestyle for your return address; you may, of course, choose any typestyle on pages iv-x.
For Monograms, the middle or largest letter represents the last name. Please be sure to clearly indicate the middle letter on your order.
The Monogram you choose will be printed in the same size as shown above unless otherwise indicated on your order.

MOTIF SELECTION



Motif 134



Motif 121
Shown on p.113

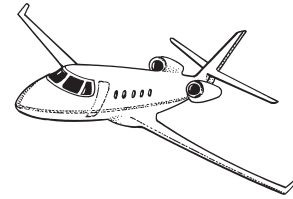

Motif 135

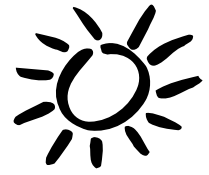

Motif 120
Shown on p.112



Motif 122
Shown on p.117

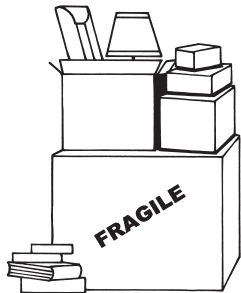

Motif 136



Motif 124
Shown on p.115



Motif IB
Shown on p.116

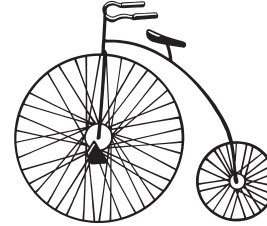

Motif 117
Shown on p.90



Motif RB
Shown on pgs. 34 & 112



Motif 125
Shown on p.116
Shown here with typestyle TX-120

When using Motif 125, please be sure to indicate whether you want wording on the front of the moving van. If there is no indication on your order, no wording will appear and the Motif will be printed without custom wording. Text will be sized to fit. Please indicate typestyle selection.



Motif 139

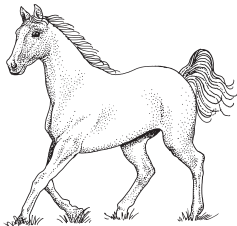

Motif 140



Motif 115
Shown on p.87



Motif 137



Motif 138



Motif WA



Motif RA
Shown on p.114



Motif TB
Shown on p.43



Motif OA



Motif BB
Shown on p.112



Motif UB
Shown on p.68



Motif QA



Motif DB
Shown on p.23



Motif AB



Motif CB
Shown on p.60



Motif ZB
Shown on p.62

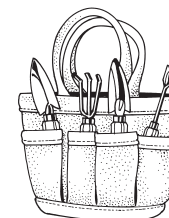

Motif 144
Shown on p.6



Motif PA
Shown on p.8



Motif NA



Motif FB
Shown on p.67



Motif PB



Motif OB
Shown on p.101



Motif MB
Shown on p.18



Motif XB
Shown on p.25



Motif EB

MOTIF SELECTION



Motif WO-06



Motif 141



Motif WO-13



Motif QB
Shown on p.47



Motif 127



Motif WO-01

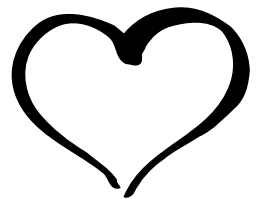

Motif 108
Shown on p.48



Motif WO-21
Shown on p.82
Chinese character
for "Love"



Motif SB
Shown on p.94



Motif 116
Shown on p.89



Motif WO-09
Shown on p.118



Motif FA
Shown on p.42

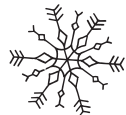

Motif WB



Motif CA
Shown on p.24



Motif DA
Shown on p.5



Motif IA
Shown on p.95



Motif GA
Shown on p.92



Motif BA
Shown on p.102



Motif LB
Shown on p.43



Motif GB

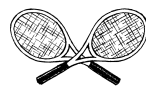

Motif TA



Motif NB
Shown on p.21

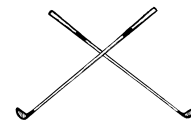

Motif XA



Motif 111
Shown on p.59



Motif 128



Motif 129



Motif 105
Shown on p.28



Motif 130



Motif 131

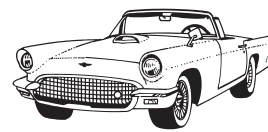

Motif 109
Shown on p.53

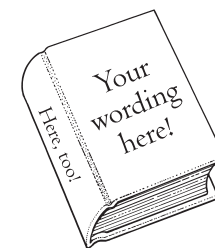

Motif 142
see special instructions below
Shown with typestyle TX-88



Motif 143
see special instructions below
Shown with typestyle TX-134

When using Motif 142 or 143, please be sure to indicate whether you want wording to appear on the book cover or the computer screen. If there is no indication on your order, no wording will appear and the Motif will be printed without custom wording. Text will be sized to fit. Please indicate typestyle selection.



Motif HB
Shown on p.70



Motif YB
Shown on p.117

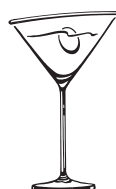

Motif 132

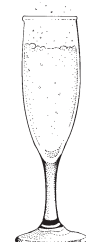

Motif 133



Motif 118
Shown on p.97



Motif VB
Shown on p.55



Motif KB
Shown on p.75

MOTIF SELECTION

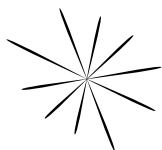

Motif 102
Shown on pgs. 4 & 117



Motif AA
Shown on p.77



Motif WO-11
Shown on p.6



Motif WO-12
Shown on p.110

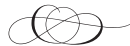

Motif WO-18
Shown on p.49



Motif WO-24
Shown on p.10



Motif WO-22
Shown on p.31



Motif JA
Shown on p.38



Motif WO-14
Shown on p.30



Motif WO-15
Shown on p.46



Motif WO-16
Shown on p.10

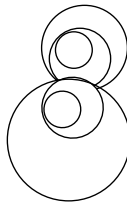

Motif 107
Shown on p.42



Motif 104
Shown on p.11



Motif 114
Shown on p.79

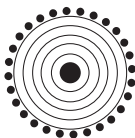

Motif 119
Shown on p.104

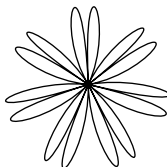

Motif 112
Shown on pgs. 66 & 100

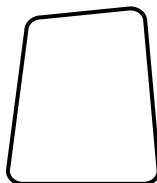

Motif 106
Shown on p.29



Motif 804
Shown on p.54



Motif 103
Shown on pgs. 9 & 80



Motif 801
Shown on pgs. 48 & 81



Motif 802
Shown on p.53



Motif 803



Motif 101
Shown on pgs. 2 & 98

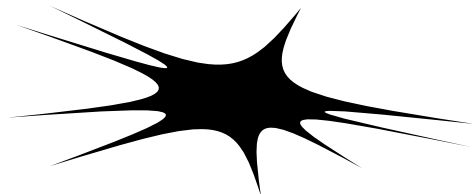

Motif 123
Shown on p.115



Motif 903
Shown on p.109



Motif 113
Shown on p.72



Motif 904
Shown on p.79



Motif 126
Shown on p.118



Motif 110
Shown on p.57

MR. RYLE T. DEVANNY

89 ROBERTS CIRCLE, HUNTINGTON, INDIANA 46750

Motif 900

Shown on pgs. 22, 69, 75, 77 & 106
Shown above with typestyle TX-89

At our discretion, Motif 900 will be sized to tit the width of the paper you choose. Please see the examples shown on the pages referenced. When choosing Motif 900, please remember to indicate typestyle selection.

Monica Hernandez

Frederick Middleton

Motif 900

Shown on pgs. 22, 69, 75, 77 & 106
Shown above with typestyle TX-44

At our discretion, Motif 900 will be sized to tit the width of the paper you choose. Please see the examples shown on the pages referenced. When choosing Motif 900, please remember to indicate typestyle selection.

Motif 901

Shown on pgs. 61 & 100
Shown with typestyle TX-135

ENVELOPE LINING SELECTION



Lining L753 – Price V

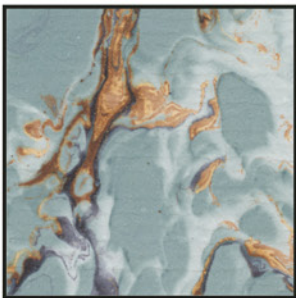

Lining L756 – Price Z



Lining L744 – Price W



Lining L745 – Price Y



Lining L746 – Price Y



Lining L747 – Price W



Lining L751 – Price W



Lining L775 – Price V



Lining L749 – Price Y



Lining L748 – Price V



Lining L730 – Price V



Lining L731 – Price V

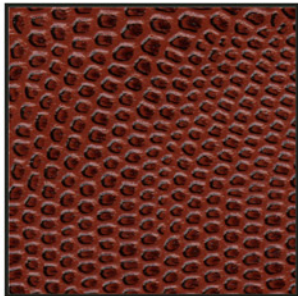

Lining L750 – Price X



Lining L732 – Price W

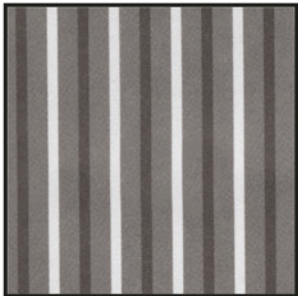

Lining L734 – Price W



Lining L733 – Price W

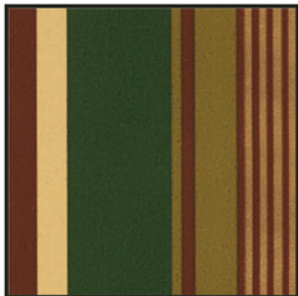

Lining L771 – Price W



Lining L766 – Price W



Lining L765 – Price W

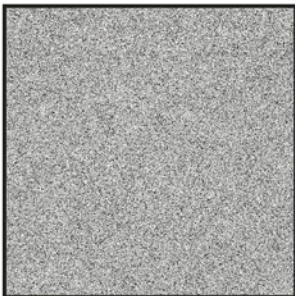

Lining L729 – Price V

ENVELOPE LINING SELECTION

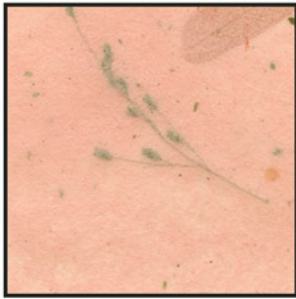

Lining L763 – Price W



Lining L762 – Price W



Lining L710 – Price V



Lining L714 – Price W

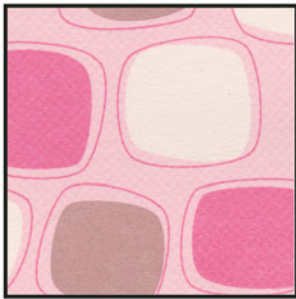

Lining L764 – Price W



Lining L759 – Price W

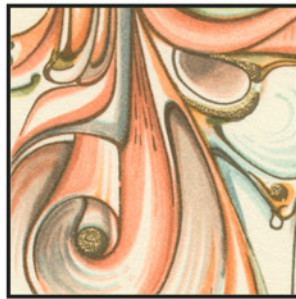

Lining L760 – Price Y



Lining L761 – Price V



Lining L770 – Price W

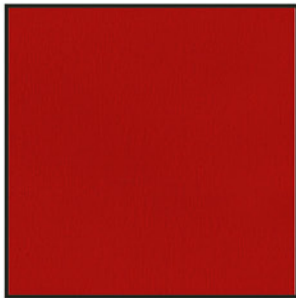

Lining L701 – Price V



Lining L719 – Price W

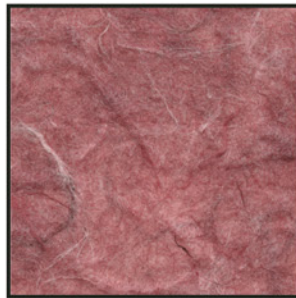

Lining L769 – Price X

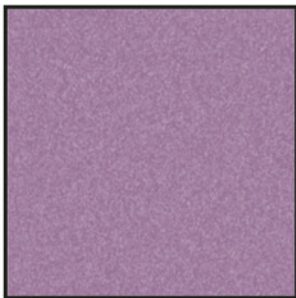

Lining L711 – Price V

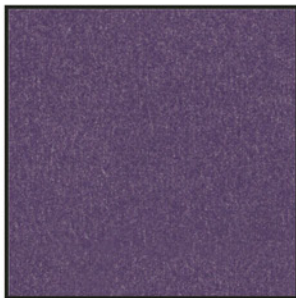

Lining L767 – Price V

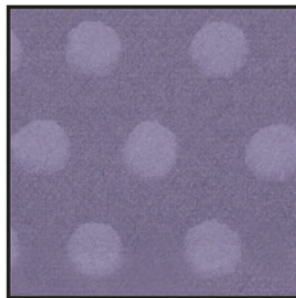

Lining L768 – Price X

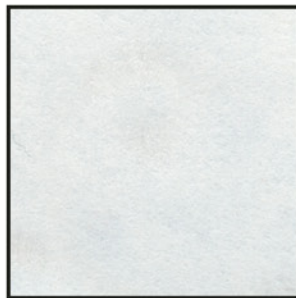

Lining L736 – Price X

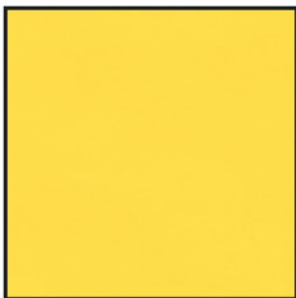

Lining L773 – Price W



Lining L752 – Price W

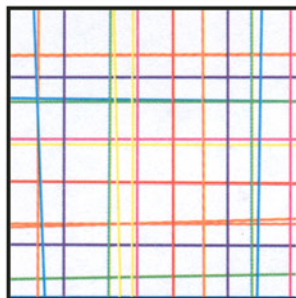

Lining L772 – Price W

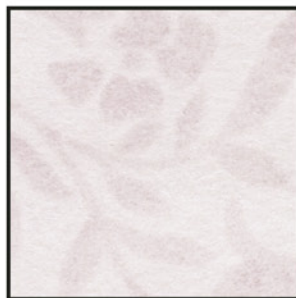

Lining L735 – Price X

ENVELOPE LINING SELECTION

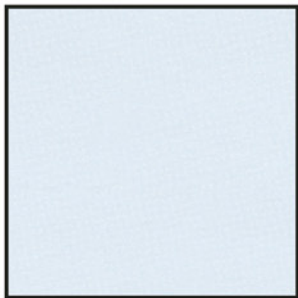

Lining L707 – Price W

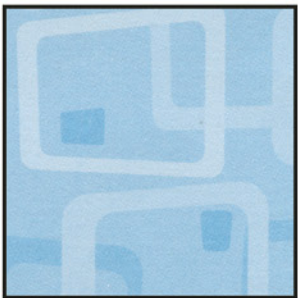

Lining L740 – Price W

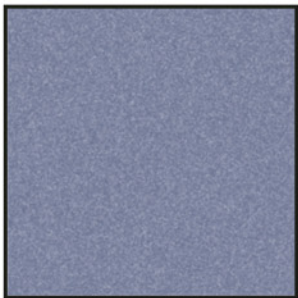

Lining L722 – Price V

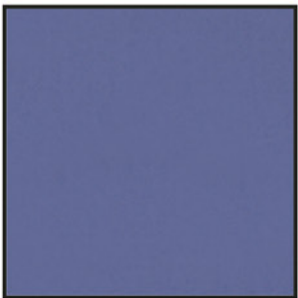

Lining L720 – Price W



Lining L739 – Price W



Lining L738 – Price W



Lining L721 – Price W



Lining L743 – Price V



Lining L703 – Price V



Lining L741 – Price W



Lining L737 – Price W



Lining L754 – Price W



Lining L742 – Price Y



Lining L757 – Price V

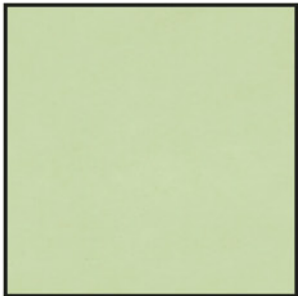

Lining L708 – Price V

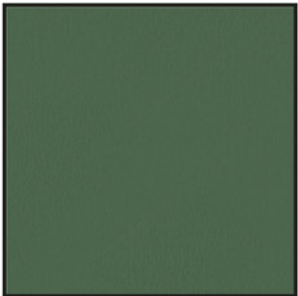

Lining L702 – Price V

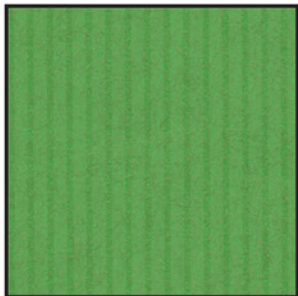

Lining L724 – Price V



Lining L755 – Price W



Lining L774 – Price V



Lining L758 – Price Y

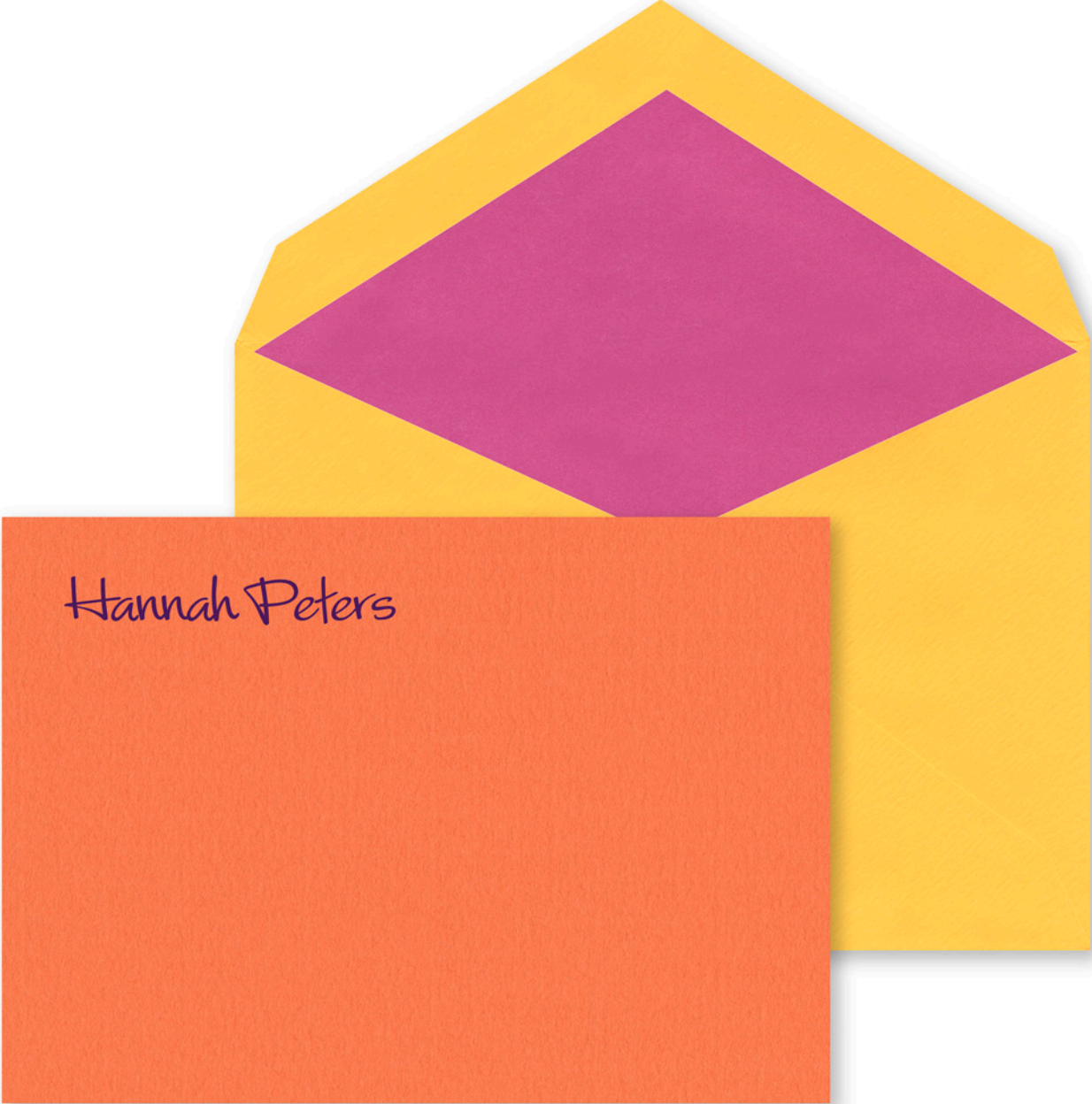

Fiesta Note Card

flat print

Item	SSF001	Price C
Type	TX-141	
Ink	Violet	

Envelope Lining	
L714	Price W

Other flat print ink colors we recommend:
Red, Navy, Black, Blue

Thermography not recommended on this
item as inks are transparent & will change color.

Item SSF001 is always an orange card with a
yellow envelope.

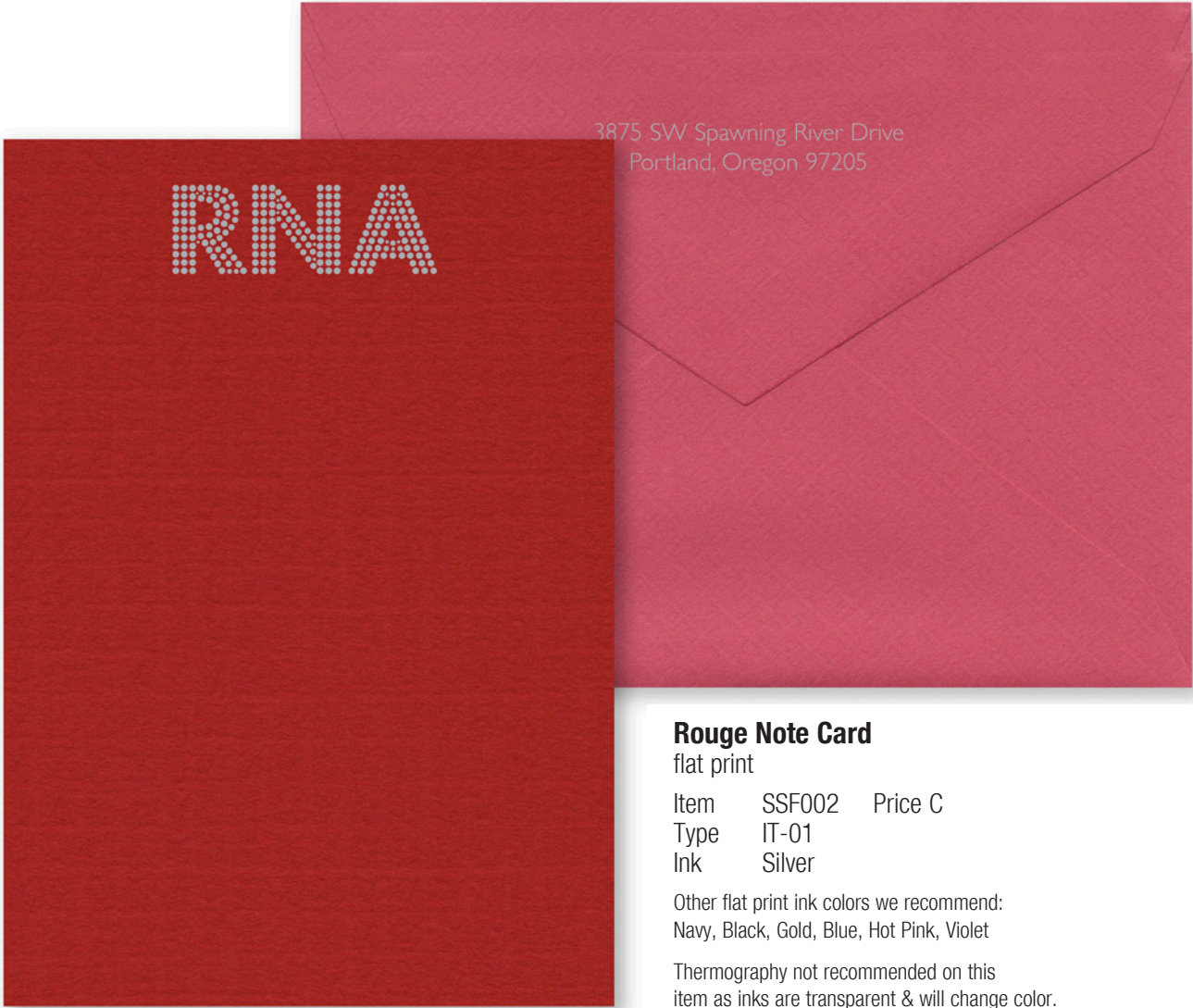

Rouge Note Card

flat print

Item	SSF002	Price C
Type	IT-01	
Ink	Silver	

Other flat print ink colors we recommend:
Navy, Black, Gold, Blue, Hot Pink, Violet

Thermography not recommended on this
item as inks are transparent & will change color.

Item SSF002 is always a red card with a
hot pink envelope.



Tropical Informal Note
flat print

Item	SSN003	Price D
Type	Combo-01	on cards
	TX-150	on envelopes
Ink	Navy	



Other flat print ink colors we recommend:
Hot Pink, Black, Bimini Blue, Blue

Thermography not recommended on this
item as inks are transparent & will change color.

Item SSN003 is always a yellow card with a
hot pink envelope.

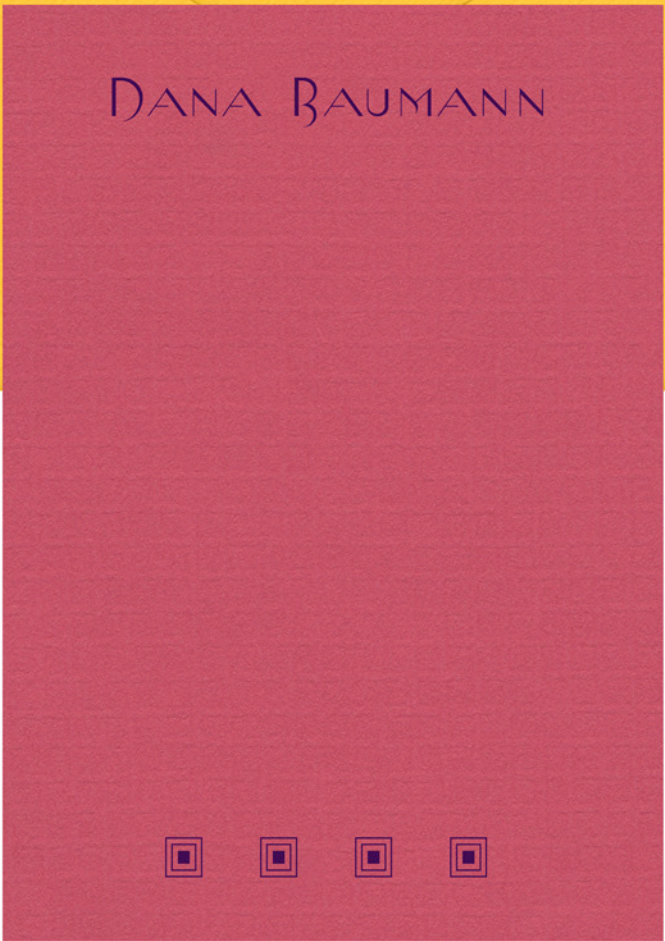
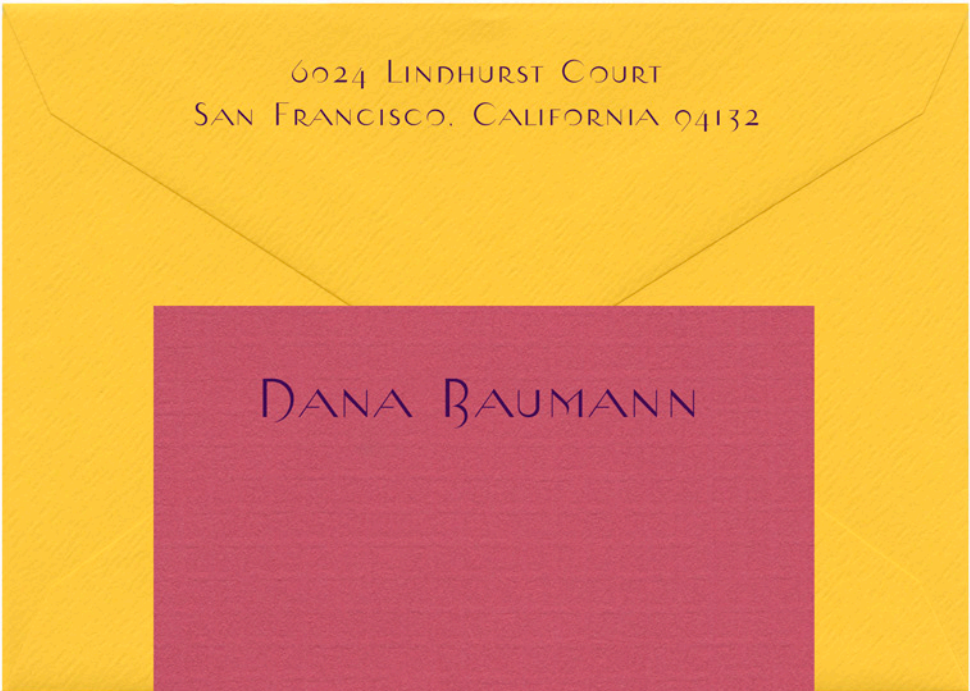

Other flat print ink colors we recommend:
Hot Pink, Black, Bimini Blue, Blue

Thermography not recommended on this
item as inks are transparent & will change color.

Item SSF004 is always a hot pink card with a
yellow envelope.

Ibiza Note Card
flat print

Item	SSF004	Price C
Type	TX-142	
Ink	Violet	
Motif	101	

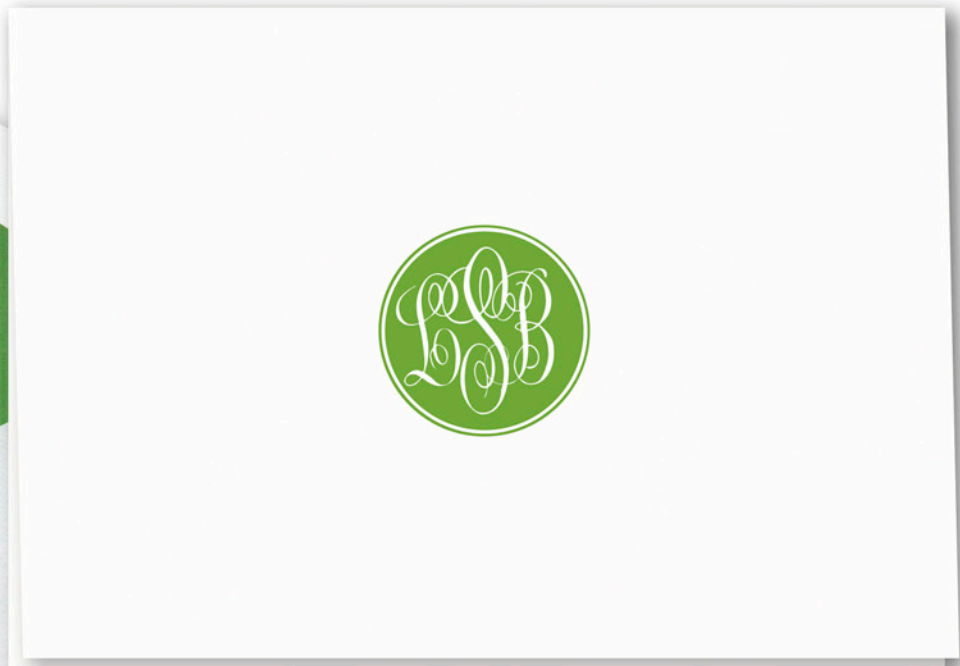

printed on Crane's Crest® paper
flat print

Item	SSN005	Price E
Type	MT-99	
Ink	Lime	
Envelope Lining		
L724	Price V	

Other flat print ink colors we recommend:
Green, Violet, Black, Blue, Azure, Lime, Bimini Blue

Thermography not recommended on this
item as inks are transparent & will change color.

Item SSF006 is always a kelly green card with a
bright white envelope.

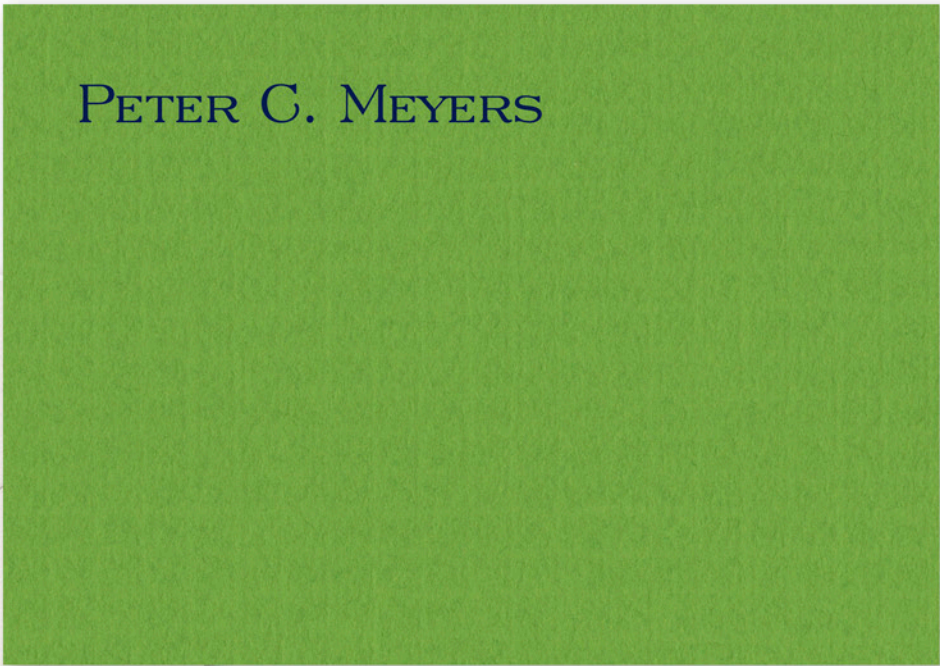
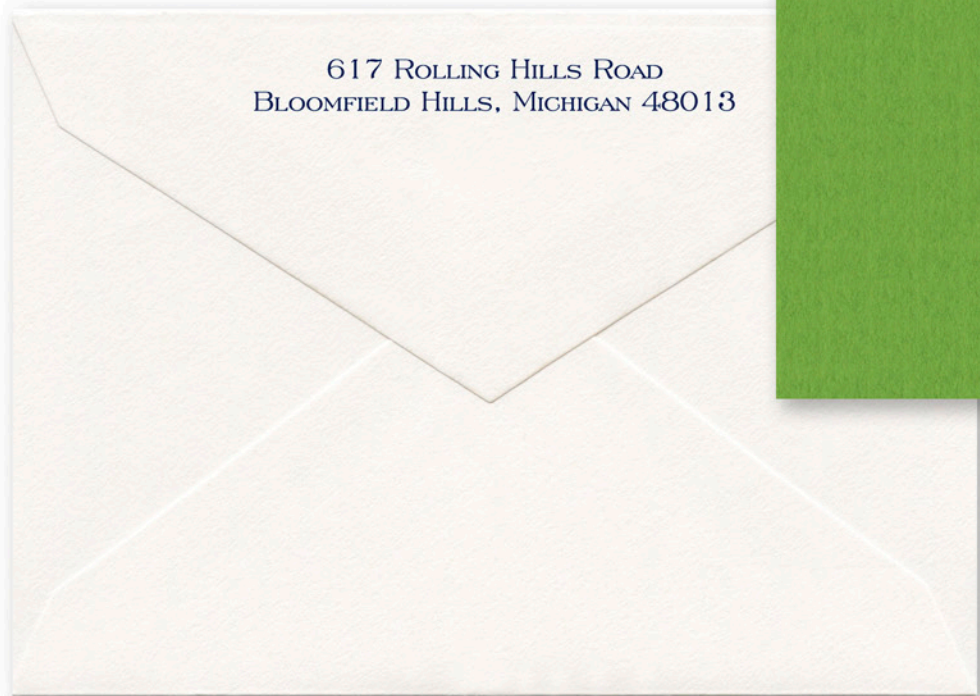

Kelly Note Card

flat print

Item	SSF006	Price C
Type	TX-148	
Ink	Navy	

Curry Informal Note

flat print

Item	SSN007	Price D
Type	MT-98	
Ink	Wine	
Envelope Lining		
L771	Price W	



Other flat print ink colors we recommend:
Cranberry, Plum, Brown, Almond, Black, Hunter, Navy

Thermography not recommended on this
item as inks are transparent & will change color.

Cream Note Card

printed on imported paper
letterpress only

Item	SSF008	Price H
Type	TX-135	
Ink	Moss name	
	Lichen Green motif	
Motif	102	

Please see the Price Page for the extra
charge for a second ink color.





Ecru Informal Note
flat print

Item	SSN009	Price D
Type	MT-97 on cards TX-146 on envelopes	
Ink	Brown	



Espresso Note Card
flat print

Item	SSF010	Price C
Type	TX-17	
Ink	Gold	
Motif	DA	
Envelope Lining	L731	
	Price V	

Other flat print ink colors we recommend:
Silver

Thermography not recommended on this item
as inks are transparent & will change color.

Item SSF010 is always an espresso card with
an ecru envelope.

Pink Informal Note
flat print
Item SSN011 Price D
Type TX-107
Ink Periwinkle
Motif WO-11



Buttercream Informal Note
flat print
Item SSN012 Price D
Type TX-74
Ink Meadow
Motif 103
Envelope Lining
L708 Price V



Tan Note Card

flat print

Item	SSF013	Price C
Type	MT-96 on cards	TX-80 on envelopes
Ink	Almond	



White Laid Informal Note

flat print

Item	SSN014	Price D
Type	Combo-02 on cards	TX-138 on envelopes
Ink	Black	

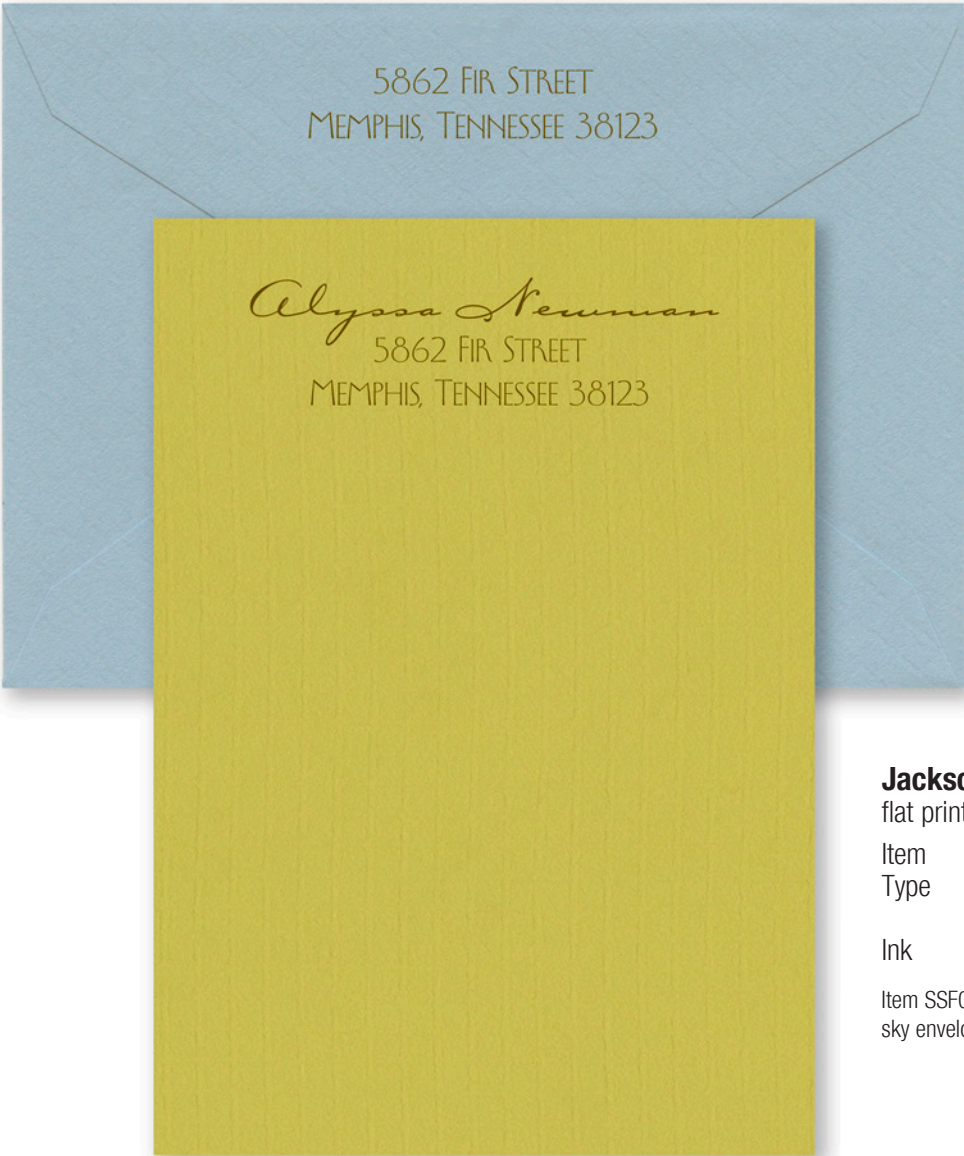

Jackson Note Card

flat print

Item	SSF015	Price C
Type	TX-109 name	
	TX-137 address	
Ink	Brown	

Item SSF015 is always an avocado card with a sky envelope.

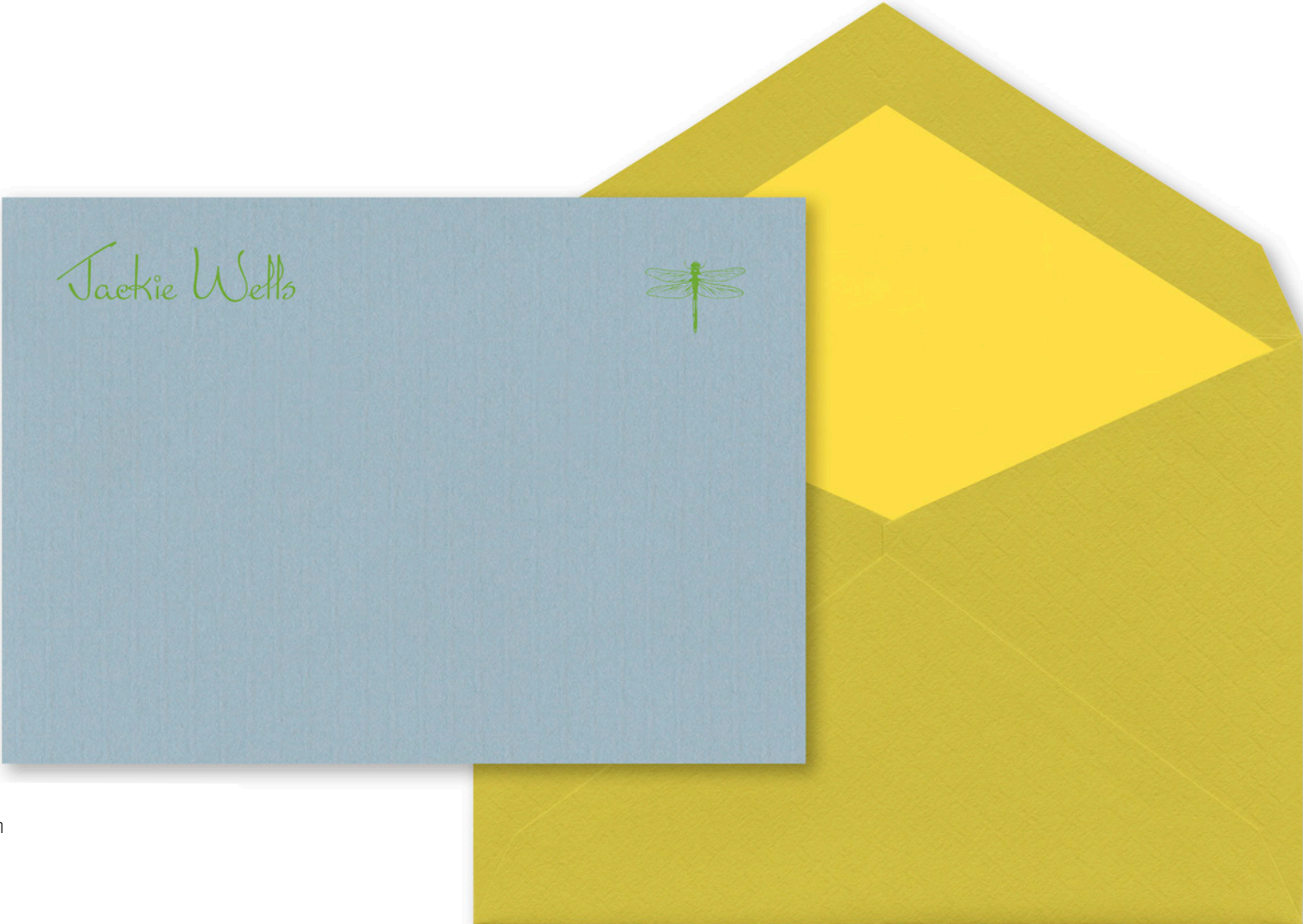

Whistler Note Card

flat print

Item	SSF016	Price C
Type	TX-147	
Ink	Lime	
Motif	PA	

Envelope Lining
L773 Price W

Item SSF016 is always a sky card with an avocado envelope.

Frost Note Card

printed on imported paper
letterpress only

Item SSF017 Price H
Type TX-26
Ink Azure name
 Brown motif
Motif 103

Please see the Price Page for the extra
charge for a second ink color.

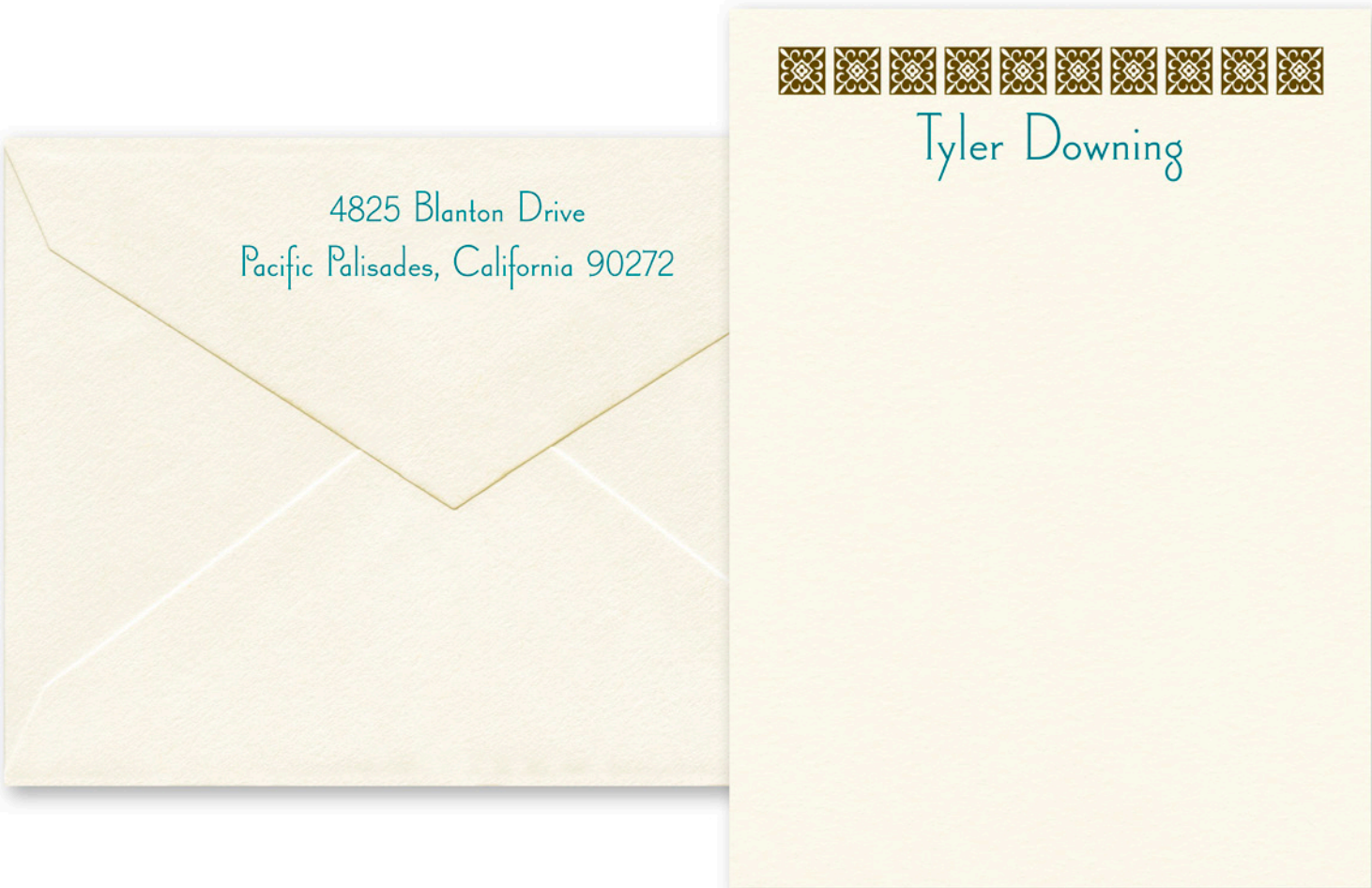

Flannel Informal Note

flat print

Item SSN018 Price D
Type TX-03
Ink Navy
Envelope Lining
L743 Price V



White Informal Note

flat print

Item SSN019 Price D
Type TX-91
Ink Blush
Motif WO-16

Envelope Lining
L762 Price W



Rosa Note Card

flat print

Item SSF020 Price C
Type TX-92
Ink Lavender
Motif WO-24

Thermography not recommended on this item as inks are transparent & will change color.

Item SSF020 is always a rosa card with a white envelope.



Stone Informal Note

printed on imported paper

letterpress only

Item	SUN021	Price K
Type	TX-120	
Ink	Cranberry	
Motif	104	

Envelope Lining	
L763	Price W



Lavender Informal Note

printed on imported paper

letterpress only

Item	SUN022	Price K
Type	MT-95 monogram	
	TX-71 name	
Ink	Lavender monogram	
	Periwinkle name	

Envelope Lining	
L768	Price X

Please see the Price Page for the extra charge for a second ink color.



Celadon Informal Note

printed on imported paper

letterpress only

Item SUN023 Price K
Type Combo-03
Ink Coral ampersand
and last name
Moss first names only

Envelope Lining
L760 Price Y

Please see the Price Page for the extra
charge for a second ink color.



Chesapeake Letter Sheet
flat print

Item	SAS024 A	Price E
Type	TX-94	
Ink	Navy	

Chesapeake Folded Note
flat print

Item	SASN024 A	Price E
Type	MT-94 on sheets TX-94 on envelopes	
Ink	Lime	
Envelope Lining	L703	Price V



Wauwinet Letter Sheet

flat print

Item	SAS024 B	Price E
Type	TX-143	
Ink	Seafoam	

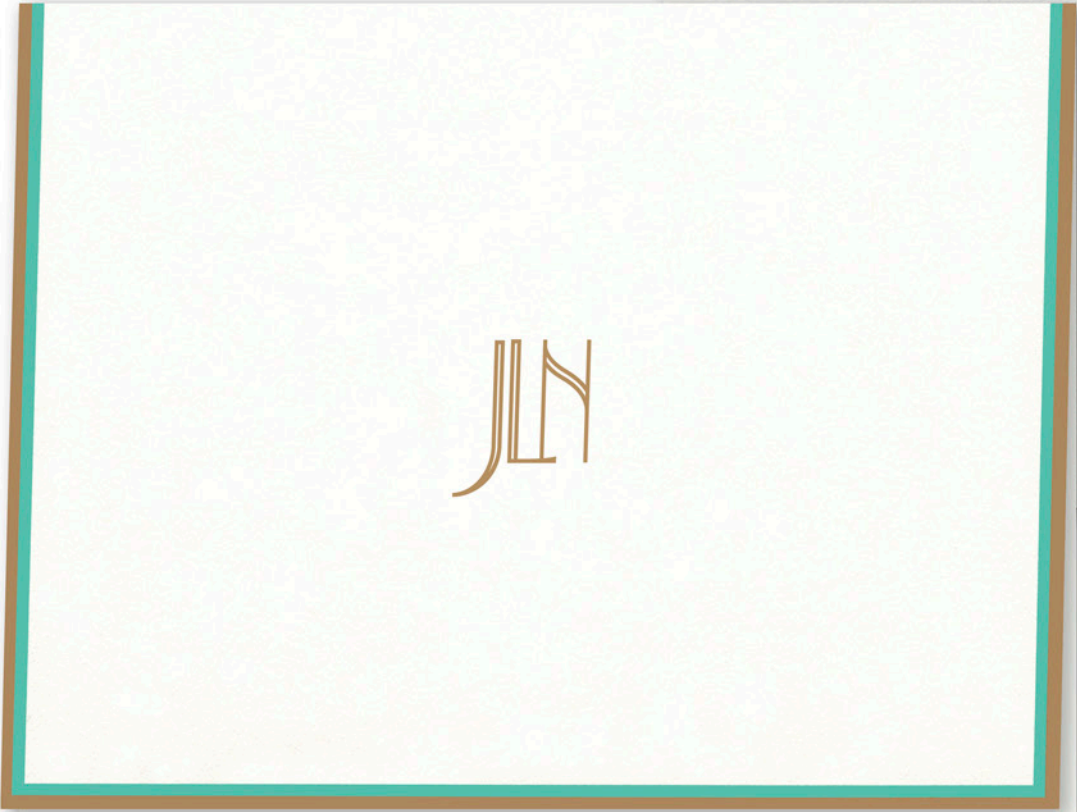
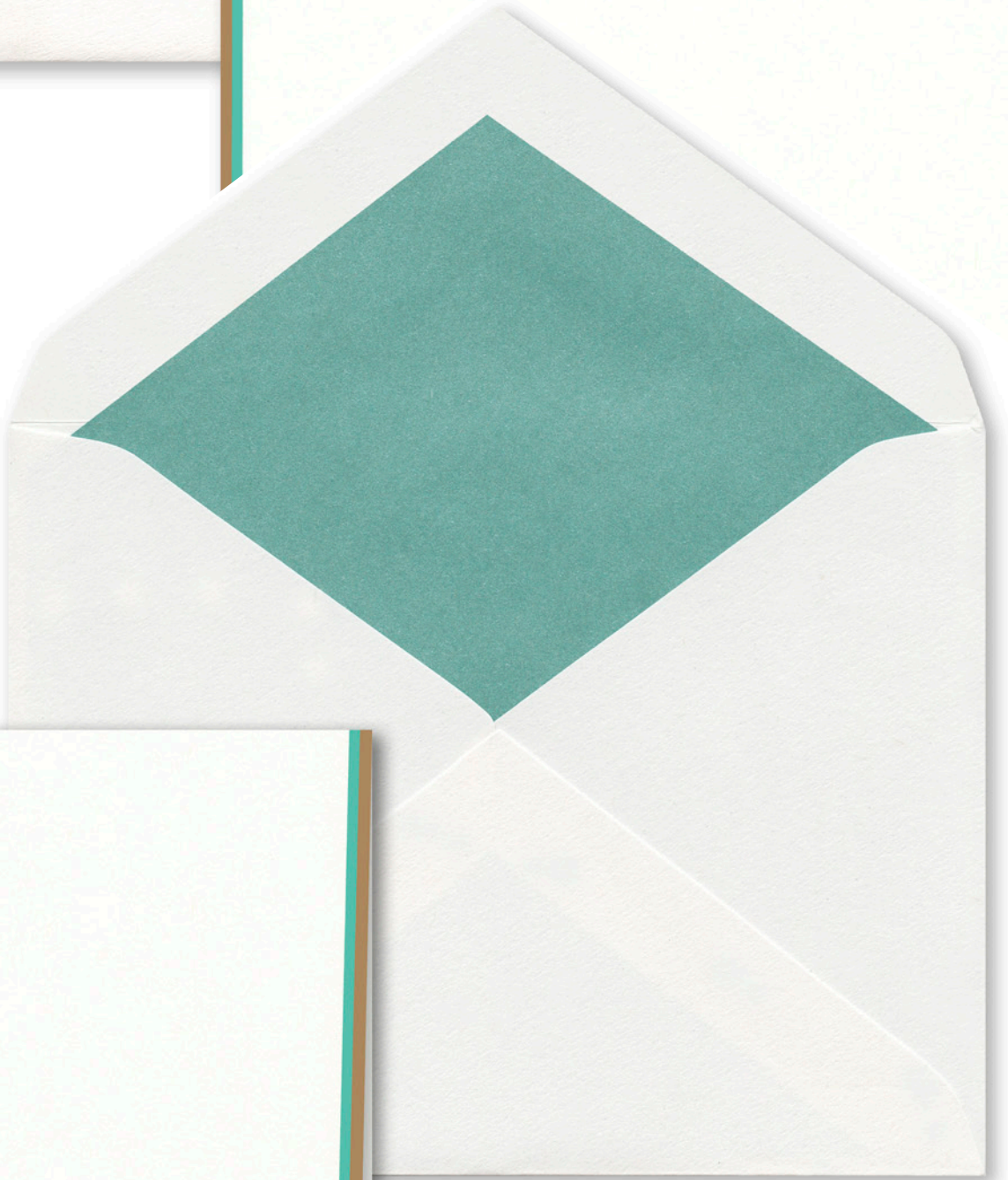

Wauwinet Folded Note

flat print

Item	SASN024 B	Price E
Type	IT-02	
Ink	Almond	

Envelope Lining
L757 Price V



Monterey Letter Sheet

flat print		
Item	SAS025 A	Price E
Type	TX-139	
Ink	Brown	

Monterey Folded Note

flat print		
Item	SASN025 A	Price E
Type	TX-139	
Ink	Azure	
Envelope Lining	L742	Price Y

Colored borders are preprinted and available only in the colors shown.
Unless otherwise indicated on your order, copy will be positioned as shown.

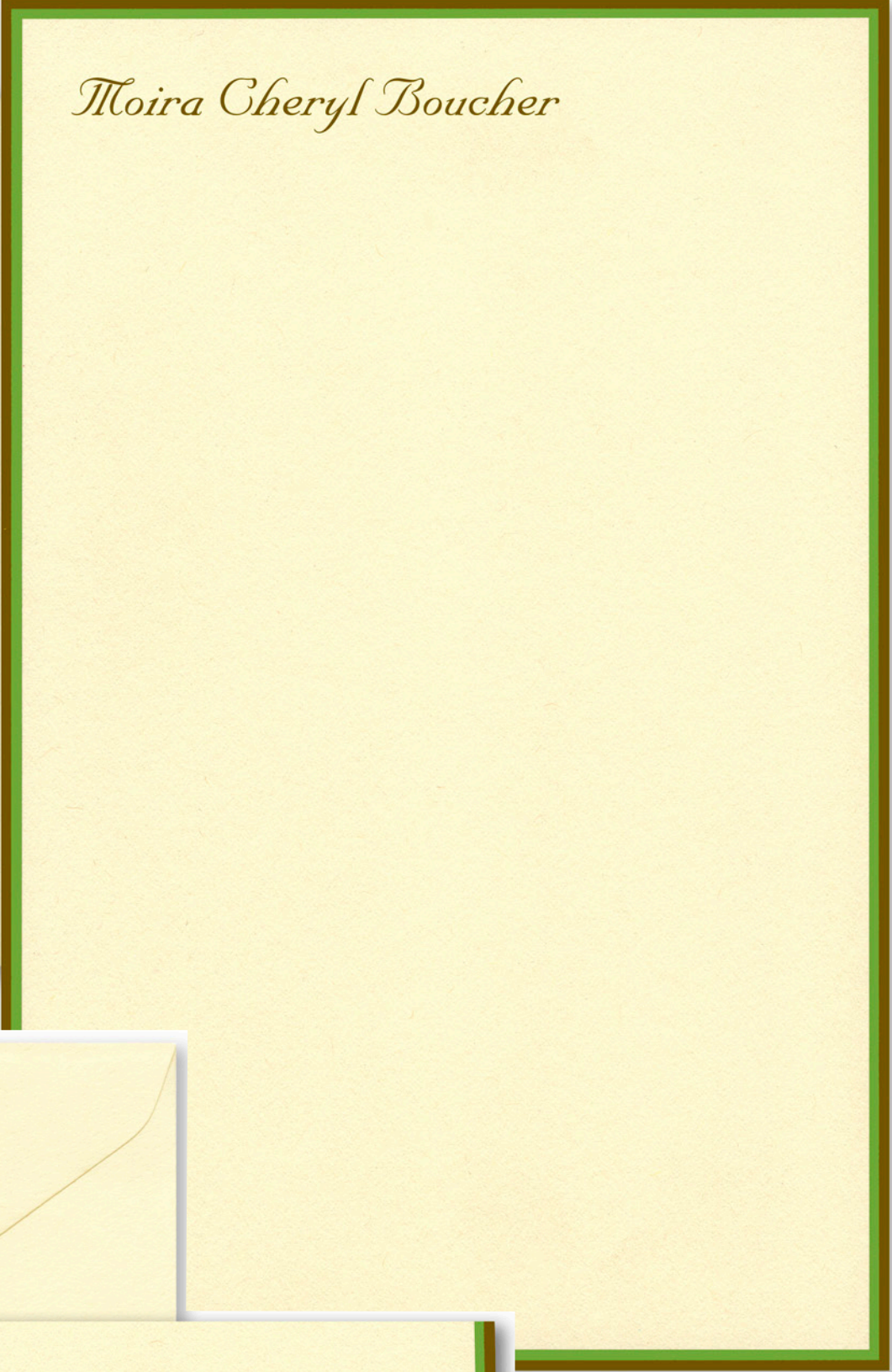
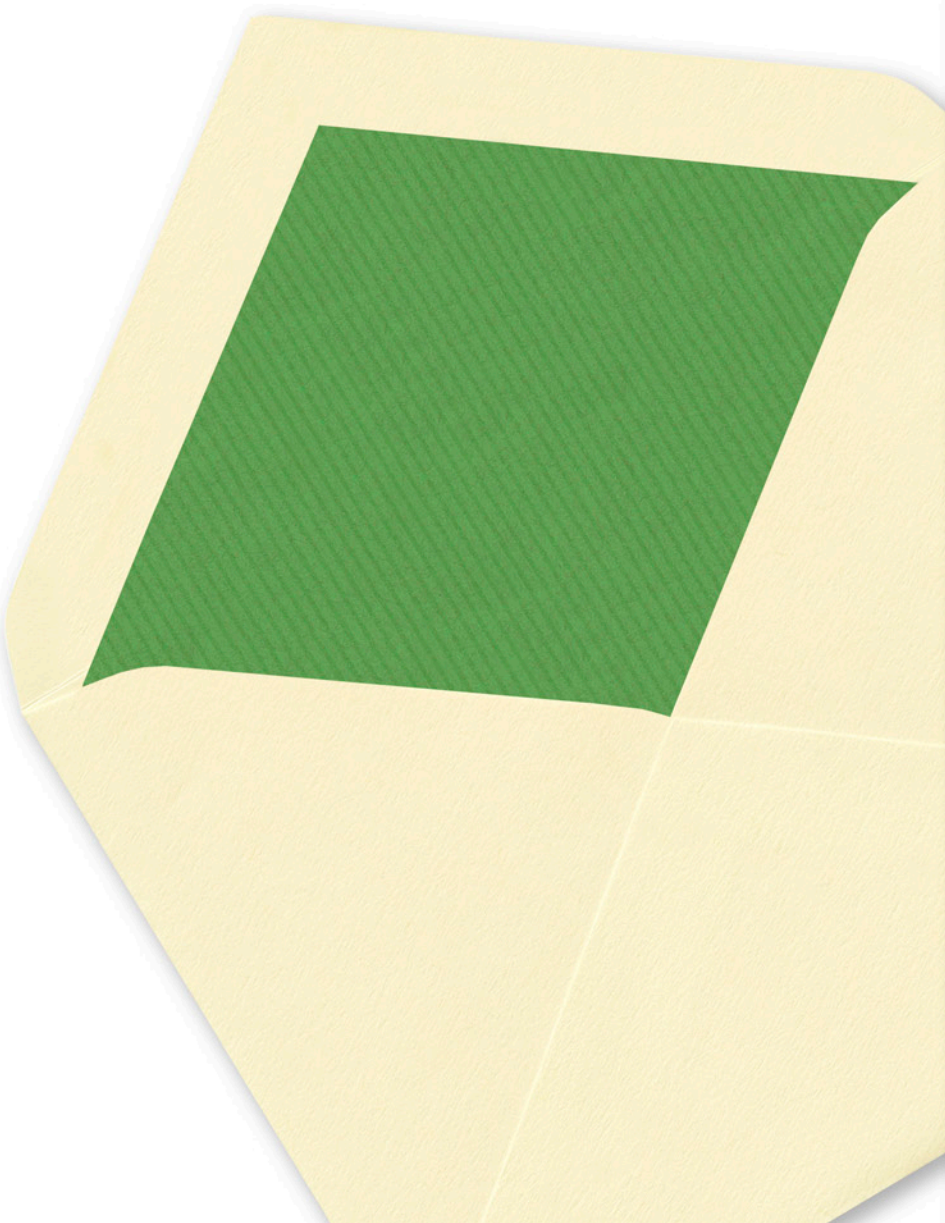

Sierra Folded Note
flat print
Item SASN025 B Price E
Type TX-16
Ink Lime

Sierra Letter Sheet
flat print
Item SAS025 B Price E
Type TX-16
Ink Brown
Envelope Lining
L724 Price V

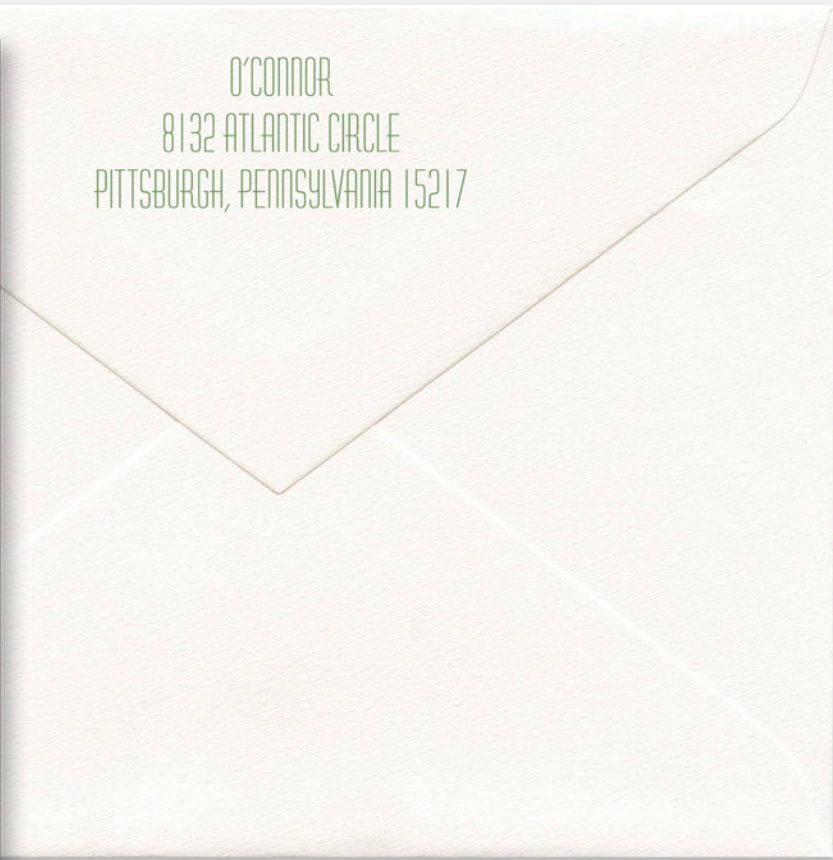

Newport Letter Sheet
flat print

Item	SAS024 C	Price E
Type	TX-89	
Ink	Meadow	



Newport Folded Note
flat print

Item	SASN024 C	Price E
Type	MX-20	
Ink	Plum	
Envelope Lining	L765	Price W





**White with Periwinkle Border
Letter Sheet**

flat print

Item	SAS024 D	Price E
Type	TX-25	
Ink	Periwinkle	
Motif	MB	



**White with Periwinkle Border
Folded Note**

flat print

Item	SASN024 D	Price E
Type	IT-03	
Ink	Periwinkle	
Envelope Lining	L720	Price W



Neapolitan Letter Sheet

flat print

Item SAS025 C Price E
Type IT-04
Ink Brown
Envelope Lining
L746 Price Y

Neapolitan Folded Note

flat print

Item SASN025 C Price
E
Type MW-01 on sheets
TX-21 on envelopes
Ink Blush

Colored borders are preprinted and available only in the colors shown.
Unless otherwise indicated on your order, copy will be positioned as shown.



**Ecru with Cranberry Border
Folded Note**

flat print

Item	SASN025 D	Price E
Type	Combo-04 on sheets	
	TX-82 on envelopes	
Ink	Cranberry	

**Ecru with Cranberry Border
Letter Sheet**

flat print

Item	SAS025 D	Price E
Type	TX-82	
Ink	Cranberry	

Envelope Lining	
L719	Price W

Colored borders are preprinted and available only in the colors shown.
Unless otherwise indicated on your order, copy will be positioned as shown.

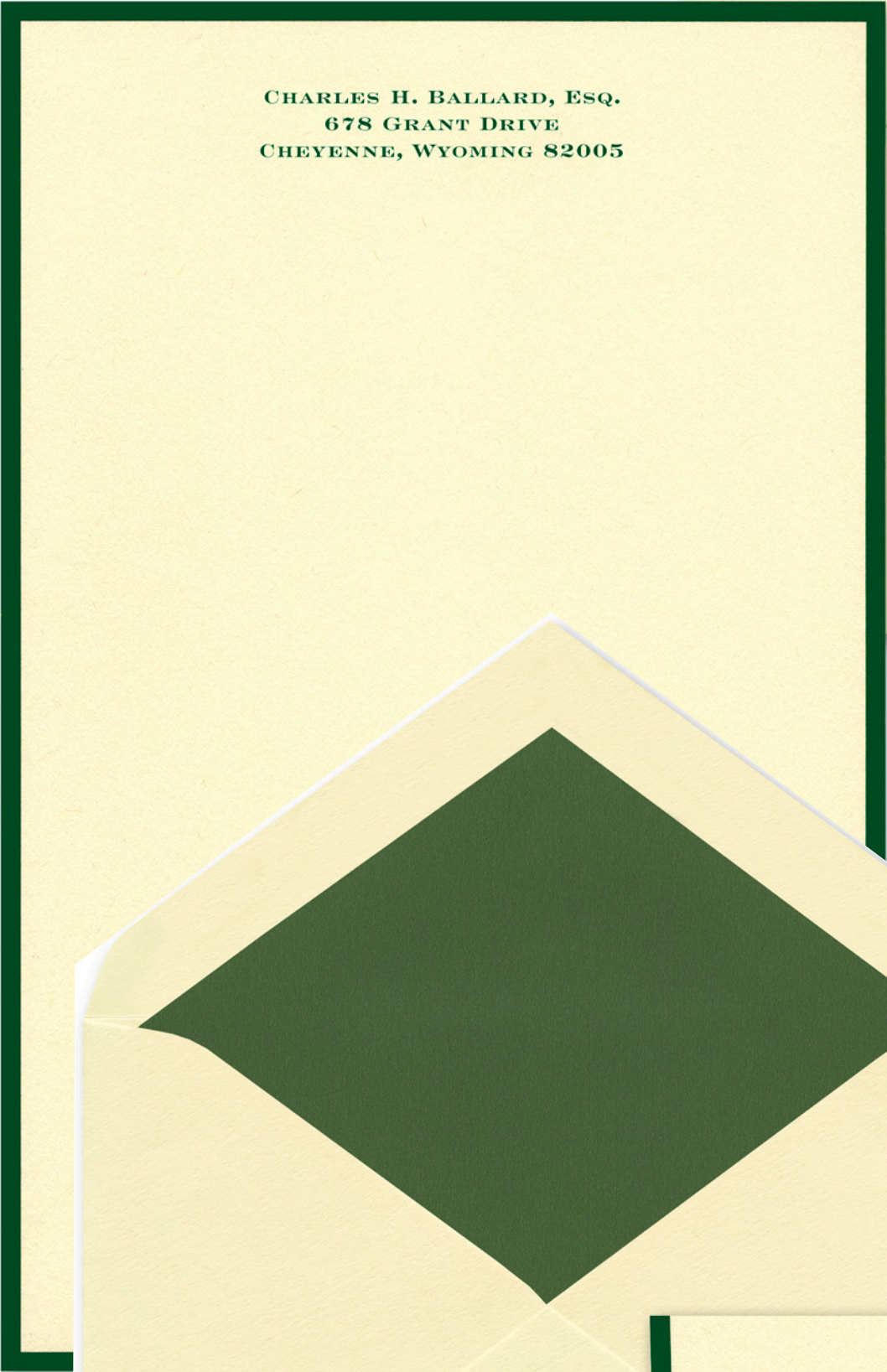

**Ecru with Hunter Border
Letter Sheet**

flat print

Item	SAS025 E	Price E
Type	TX-151	
Ink	Hunter	



**Ecru with Hunter Border
Folded Note**

flat print

Item	SASN025 E	Price E
Type	TX-151	
Ink	Hunter	
Motif	NB	

Envelope Lining
L702 Price V

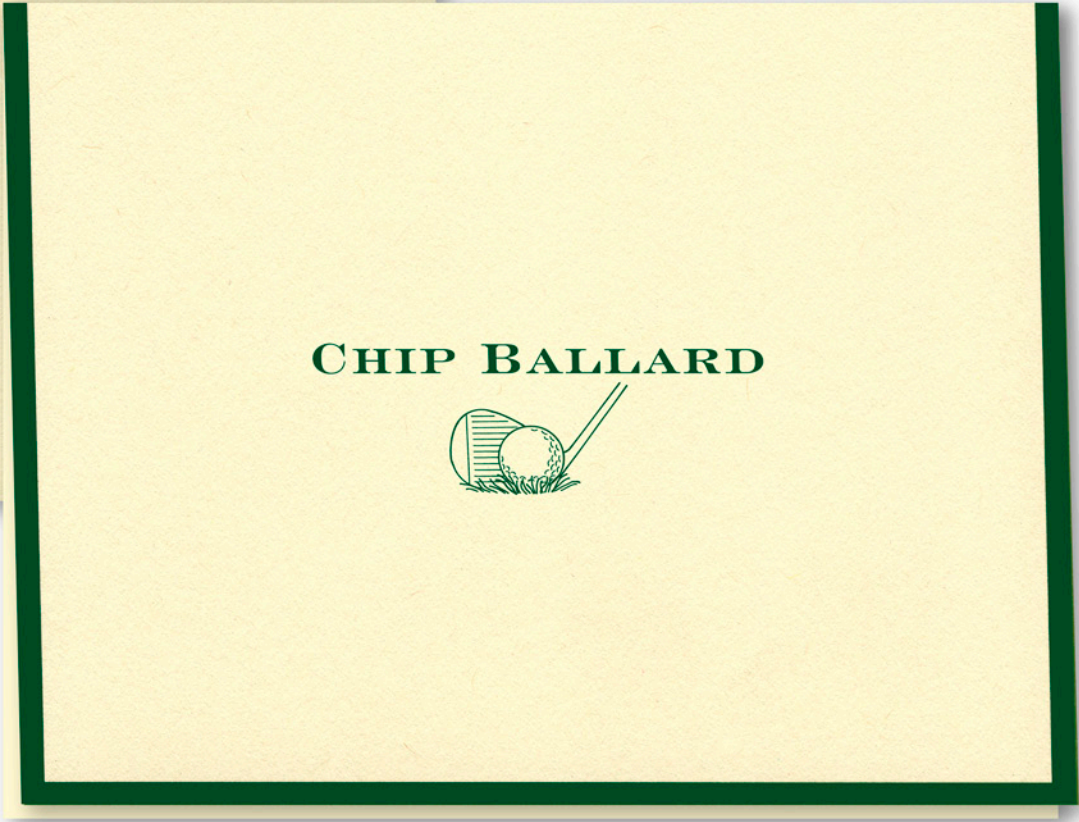

Colored borders are preprinted and available only in the colors shown.
Unless otherwise indicated on your order, copy will be positioned as shown.



**Sky with White Border
Letter Sheet**
flat print

Item	SAS026 A	Price E
Type	TX-147 name	
	TX-80 address	
Ink	Blue	
Motif	900	
Envelope Lining		
L738	Price W	

**Sky with White Border
Folded Note**
flat print

Item	SASN026 A	Price E
Type	TX-147	
Ink	Blue	

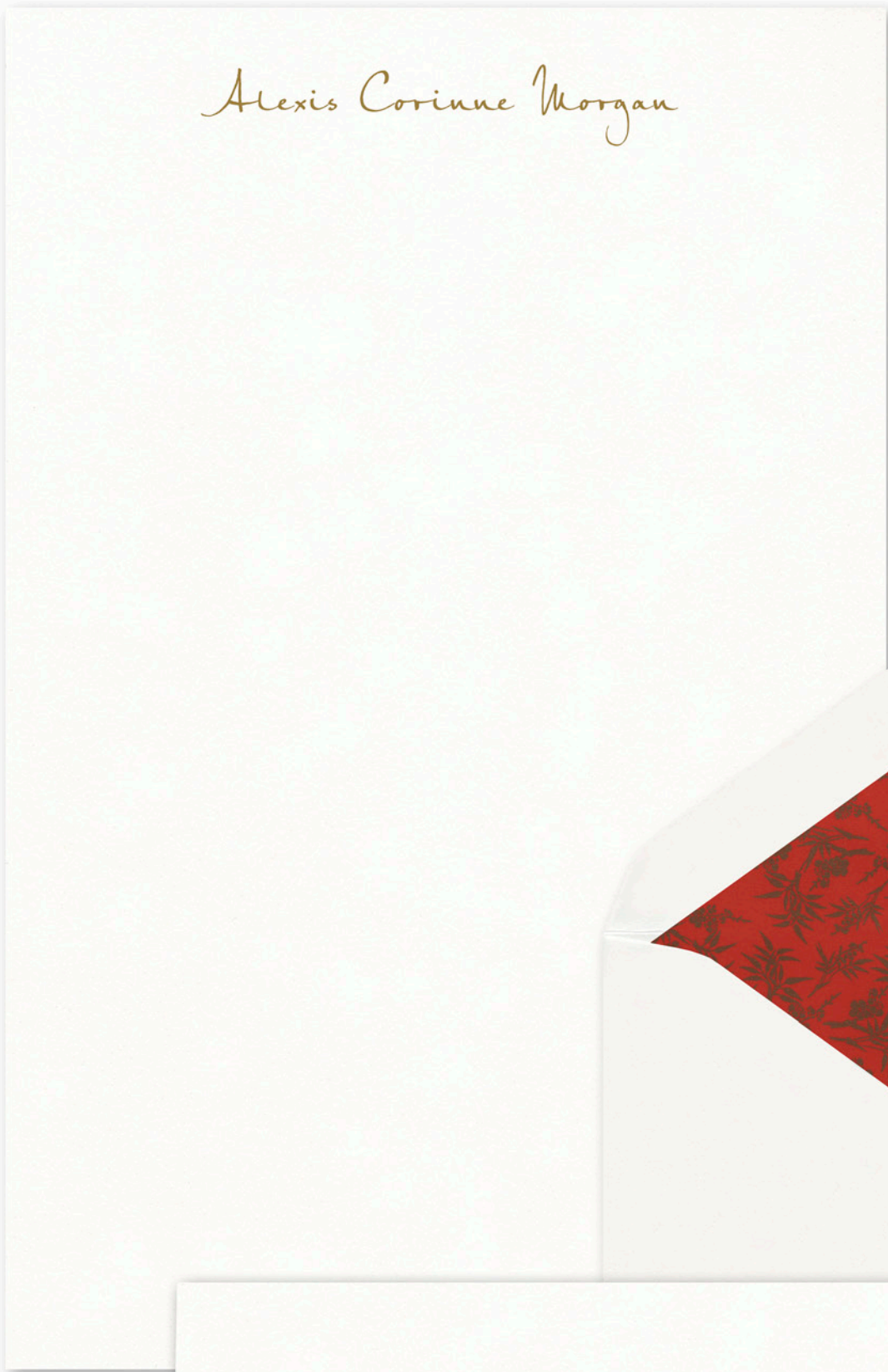

White Letter Sheet

flat print

Item	SAS024	Price C
Type	TX-136	
Ink	Gold	



White Informal Note

thermography

Item	SAN024	Price E
Type	TX-136	
Ink	Red	
Motif	DB	

Envelope Lining
L770 Price W

Please add additional charge
for thermography.

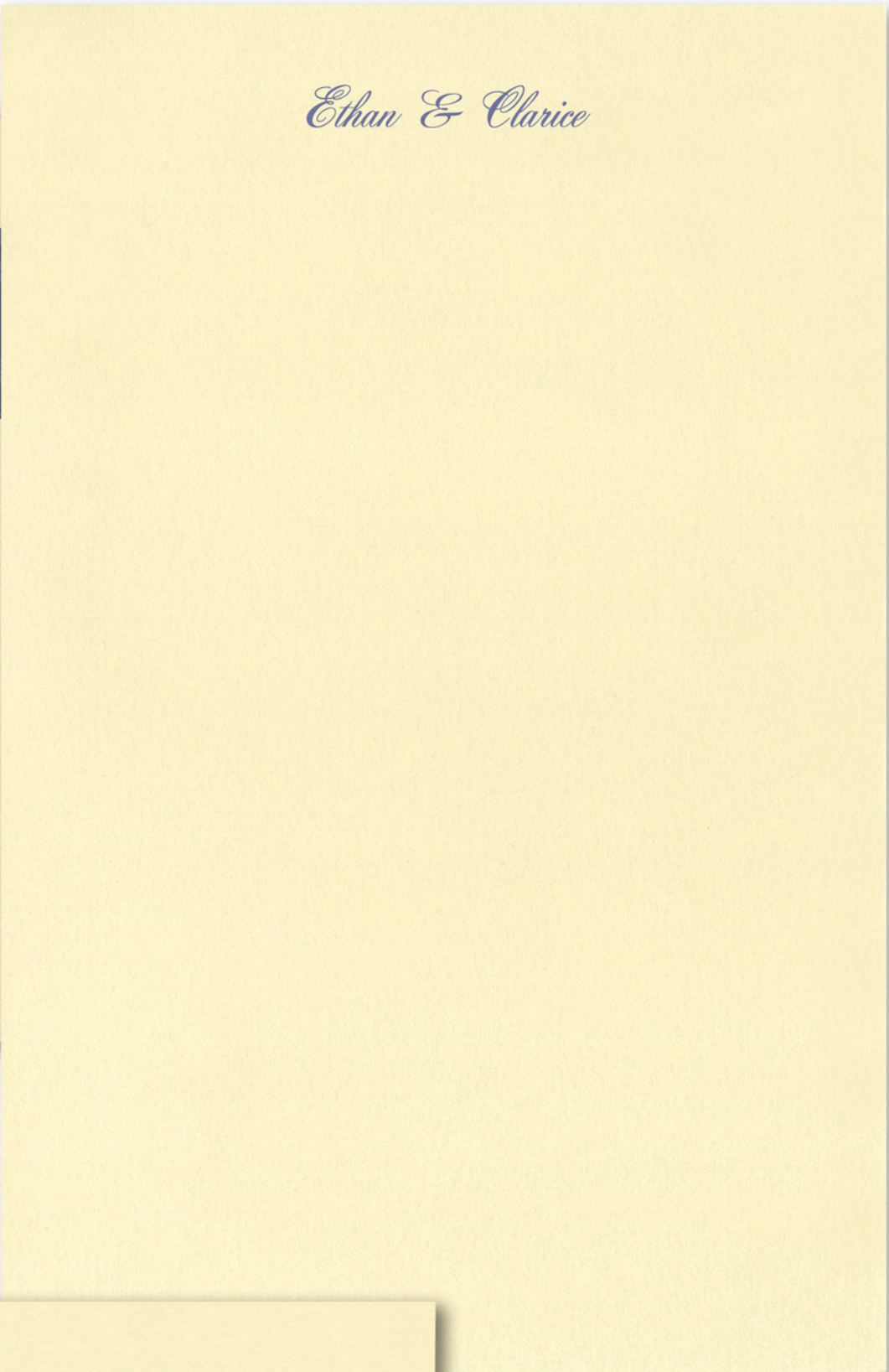

Ecru Letter Sheet

flat print

Item	SAS025	Price C
Type	TX-104	
Ink	Periwinkle	
Envelope Lining		
L739	Price W	

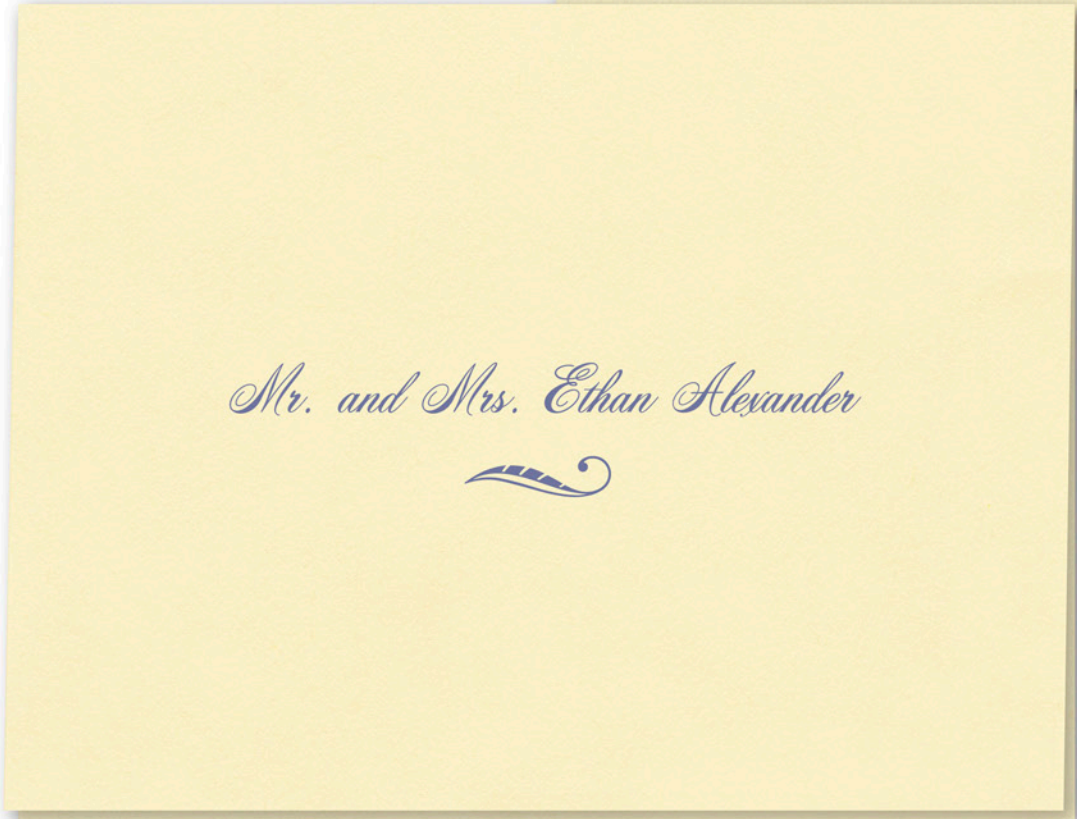

Ecru Informal Note

flat print

Item	SAN025	Price E
Type	TX-104	
Ink	Periwinkle	
Motif	CA	



Frost Informal Note

printed on imported paper
letterpress only

Item	SAN027	Price J
Type	TX-128	
Ink	Lichen Green motif	
	Hot Pink name	
Motif	XB	

Please see the Price Page for the extra charge for a second ink color.

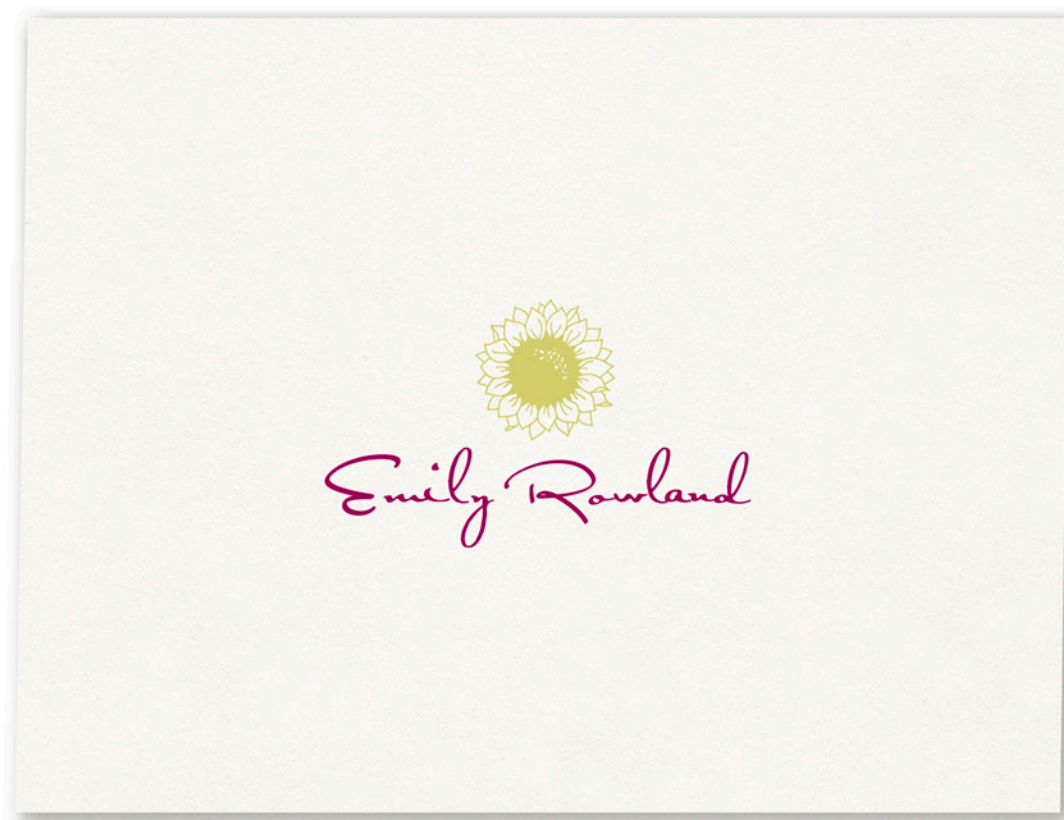

Frost Letter Sheet

letterpress only

Item	SAS027	Price H
Type	TX-128 name	
	TX-134 address	
Ink	Hot Pink	
Envelope Lining		
L714	Price W	



Buttercream Letter Sheet

flat print

Item SAS028 Price C
Type TX-03
Ink Periwinkle
Envelope Lining
L722 Price V

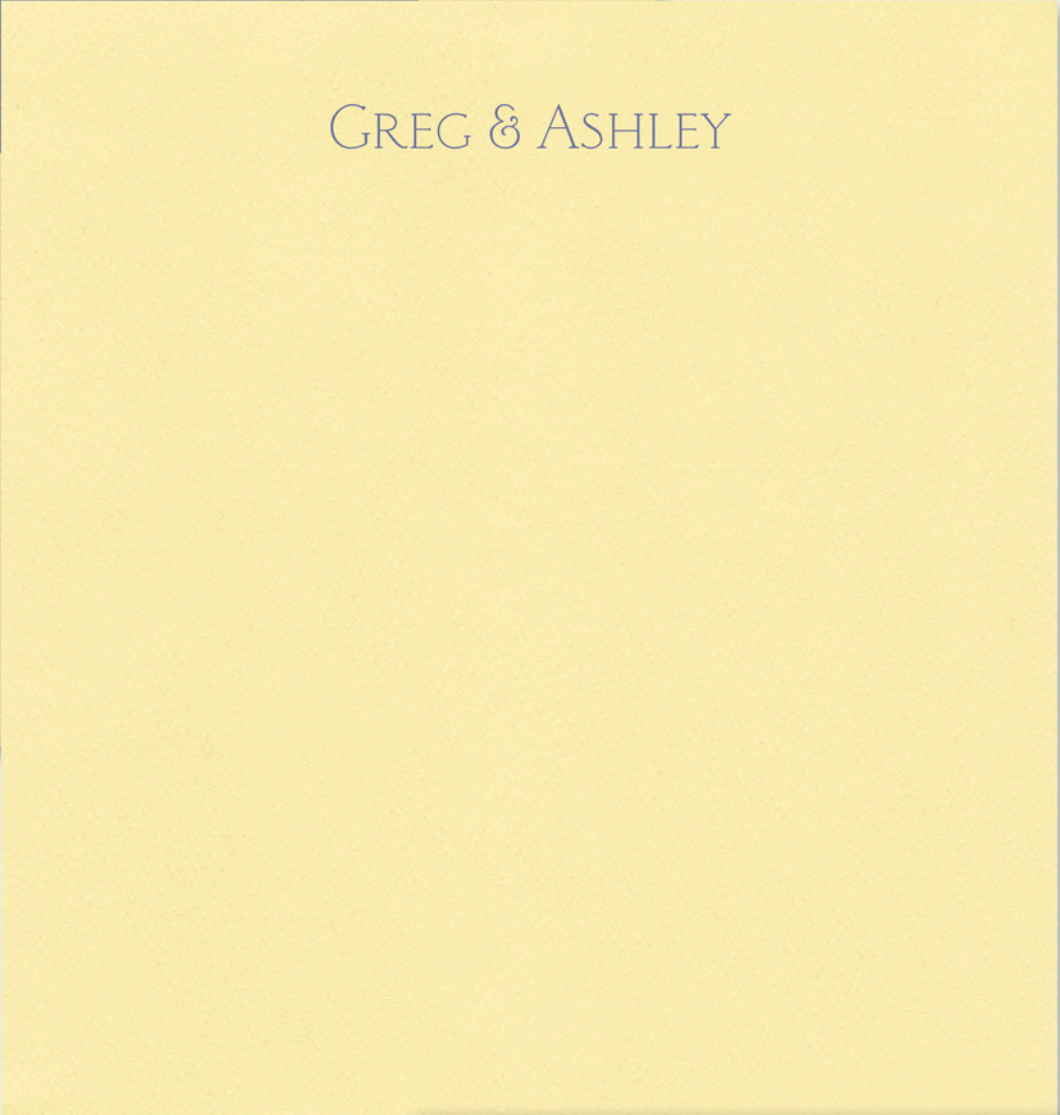

Buttercream Informal Note

flat print

Item SAN028 Price E
Type IT-03 initial
TX-03 name
Ink Periwinkle

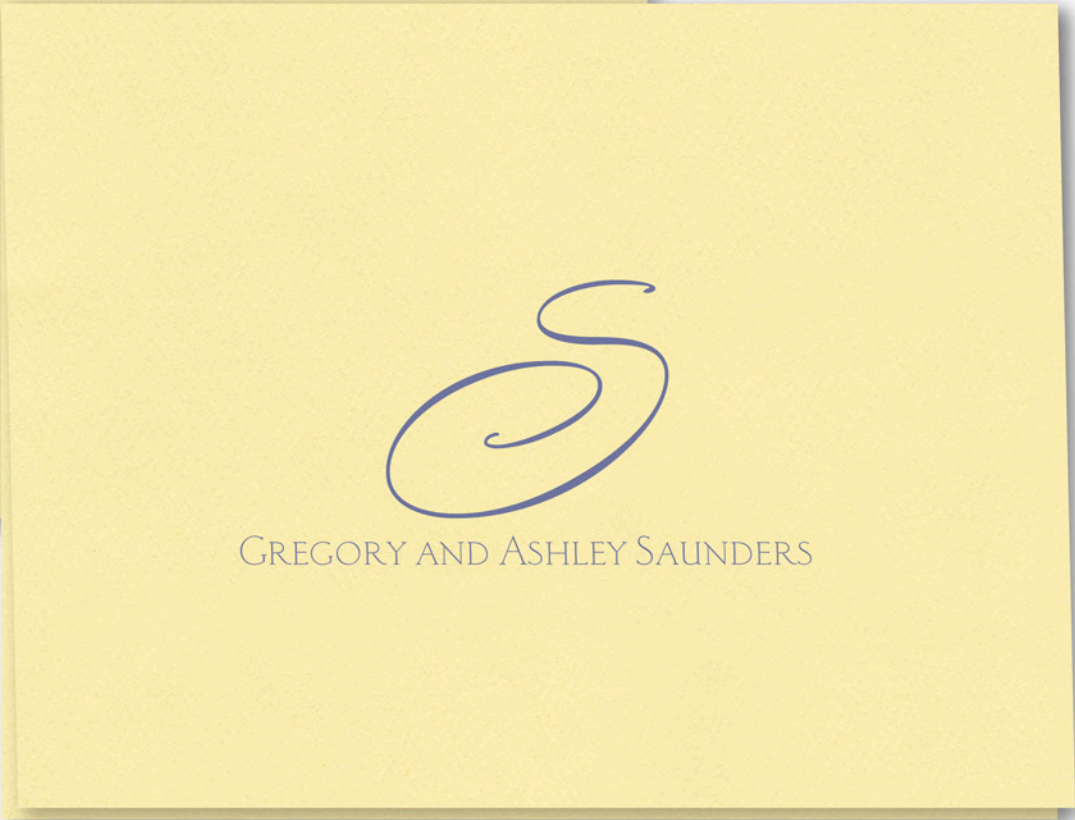



Recommend only Brown or Black thermography on these items as inks are transparent & will change color.

Flat print ink colors we recommend: Cranberry, Plum, Brown, Almond, Black, Hunter, Navy, Wine

Curry Letter Sheet

thermography

Item SAS029 Price C
Type IT-05
Ink Brown

Envelope Lining
L756 Price Z

Please add additional charge for thermography.

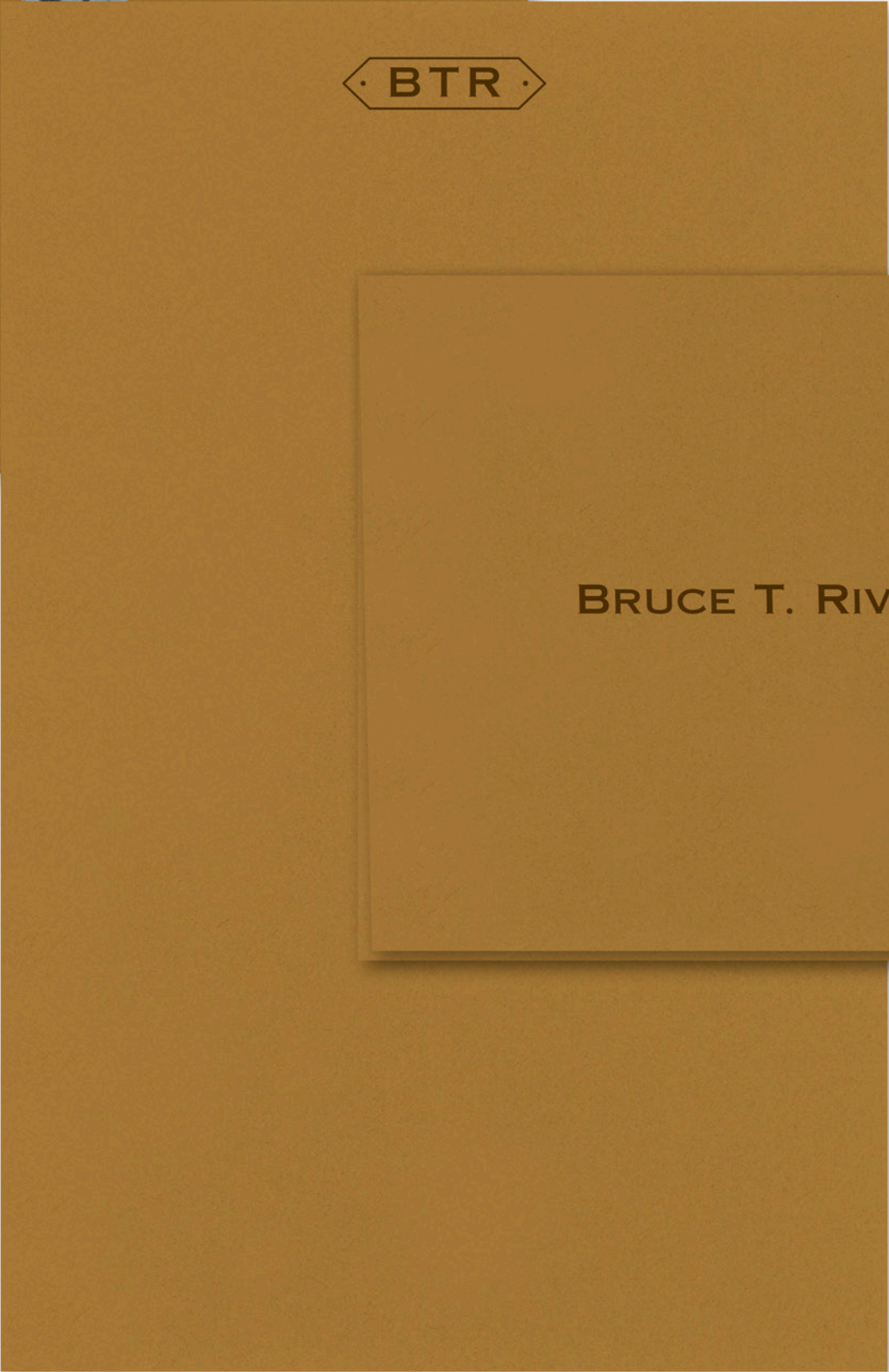

thermography
Item SAN029 Price E
Type TX-45
Ink Brown

Please add additional charge for thermography.



flat print
Item SAS030 Price C
Type TX-152
Ink Hunter
Envelope Lining
L702 Price V

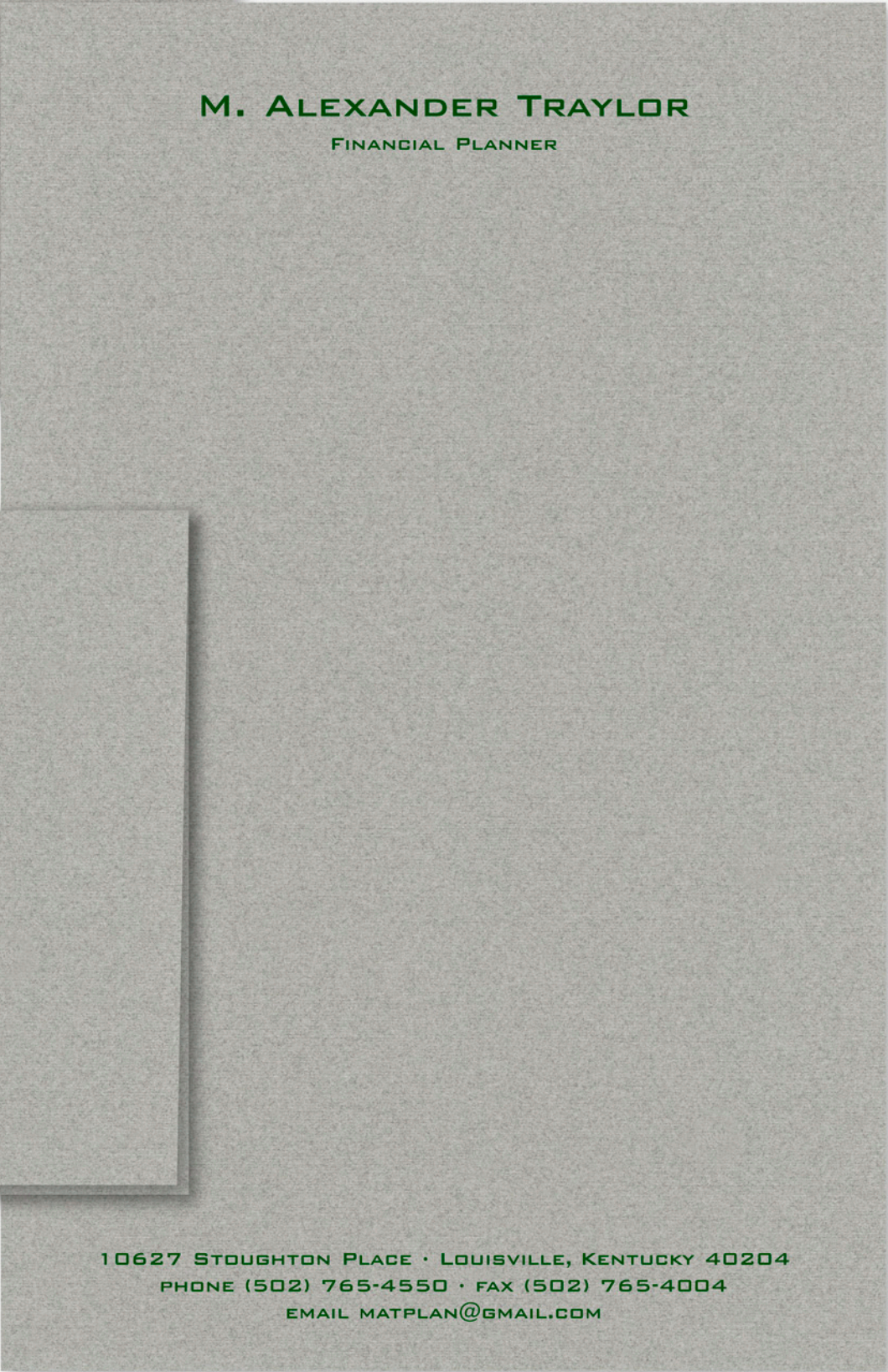

Flannel Informal Note

flat print
Item SAN030 Price E
Type TX-152 all caps
Ink Hunter
Motif 105

Cream Letter Sheet

letterpress only

Item	SAS031	Price H
Type	TX-134 name	
	TX-140 address	
Ink	Brown	

Katherine Masterson
94 Downey Lane
Princeton, New Jersey 08126

94 Downey Lane
Princeton, New Jersey 08126

Katherine
masterson

printed on imported paper
letterpress only

Item	SAN031	Price J
Type	Combo-05 on card	
	TX-140 on envelope	
Ink	Periwinkle motif	
	Brown name & address	
Motif	106	

Please see the Price Page for the extra charge for a second ink color. There would be two such extra charges for this item as shown – one for cards and one for envelopes.



Pink Letter Sheet

thermography

Item SAS032 Price C
Type TX-138
Ink Blush

Envelope Lining
L736 Price X

Please add additional charge
for thermography.

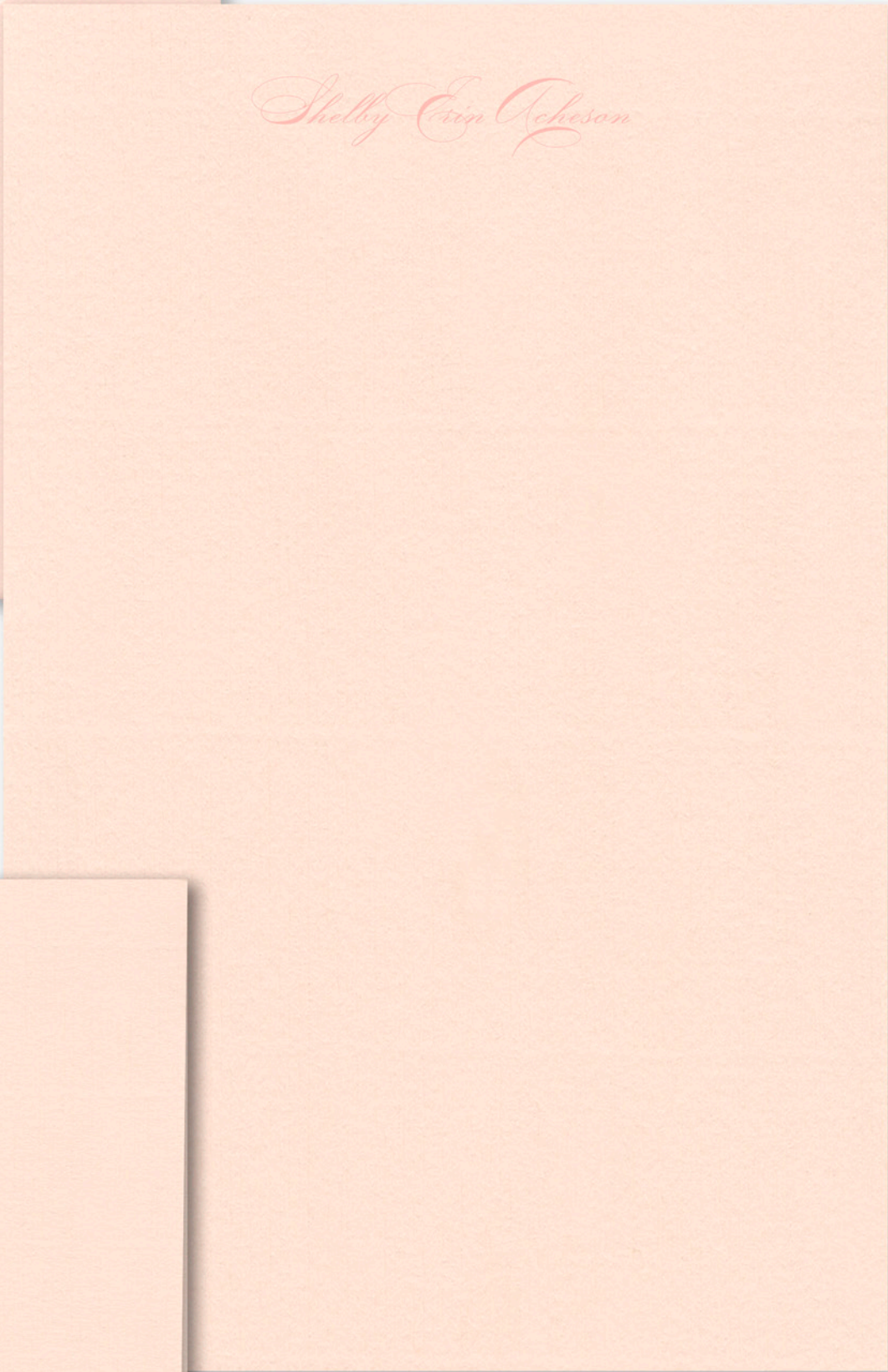

Pink Informal Note

thermography

Item SAN032 Price E
Type TX-138
Ink Blush
Motif WO-14

Please add additional charge
for thermography.





White Laid Letter Sheet
flat print

Item	SAS033	Price C
Type	TX-146	
Ink	Violet	
Envelope Lining		
L767	Price V	

White Laid Informal Note
flat print

Item	SAN033	Price E
Type	MW-23	
Ink	Violet	



Gray Letter Sheet

printed on Crane's Crest® paper
flat print

Item	SAS034	Price D
Type	TX-20	
Ink	Black	

Envelope Lining	
L734	Price W

Reed & Associates
6789 East New Lenox Drive
Newport Beach, California 92663

Reed & Associates

Gray Informal Note

printed on Crane's Crest® paper
flat print

Item	SAN034	Price F
Type	TX-20	
Ink	Black	

Ivory Letter Sheet

printed on Crane's Crest® paper
flat print

Item SAS035 Price D
Type TX-84
Ink Almond
Envelope Lining
L749 Price Y

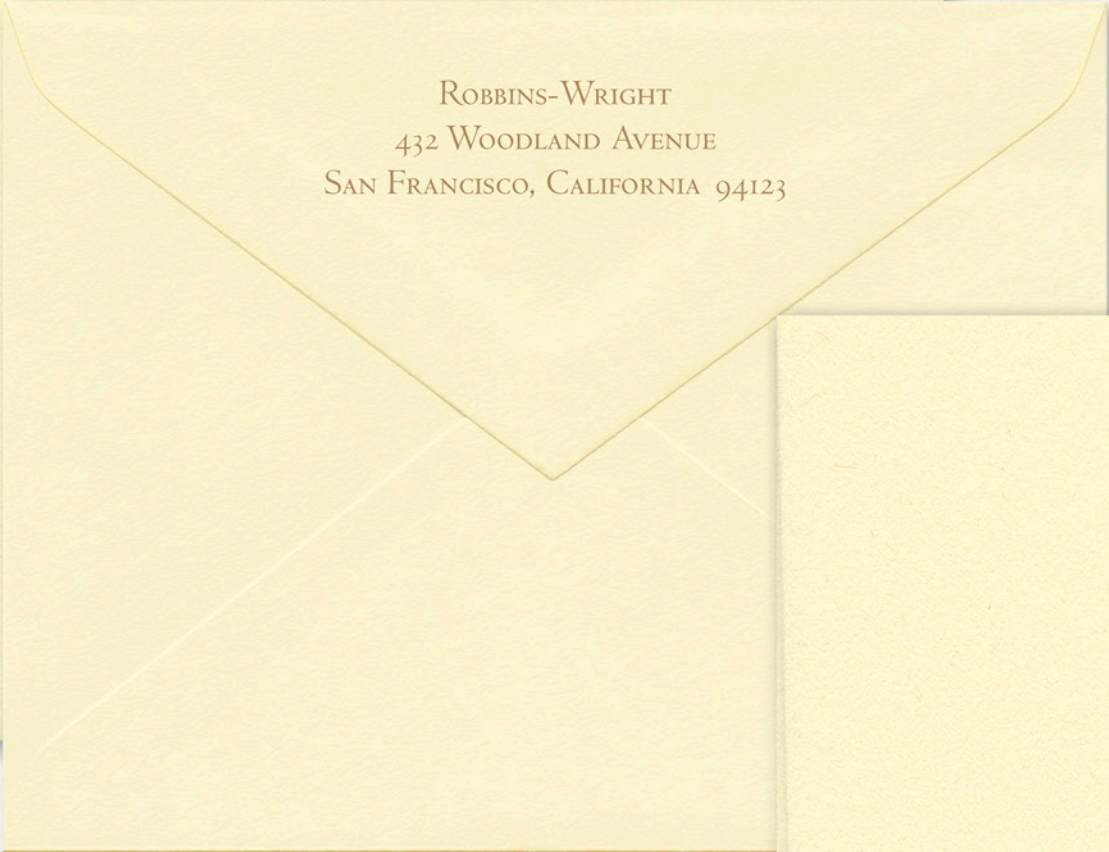
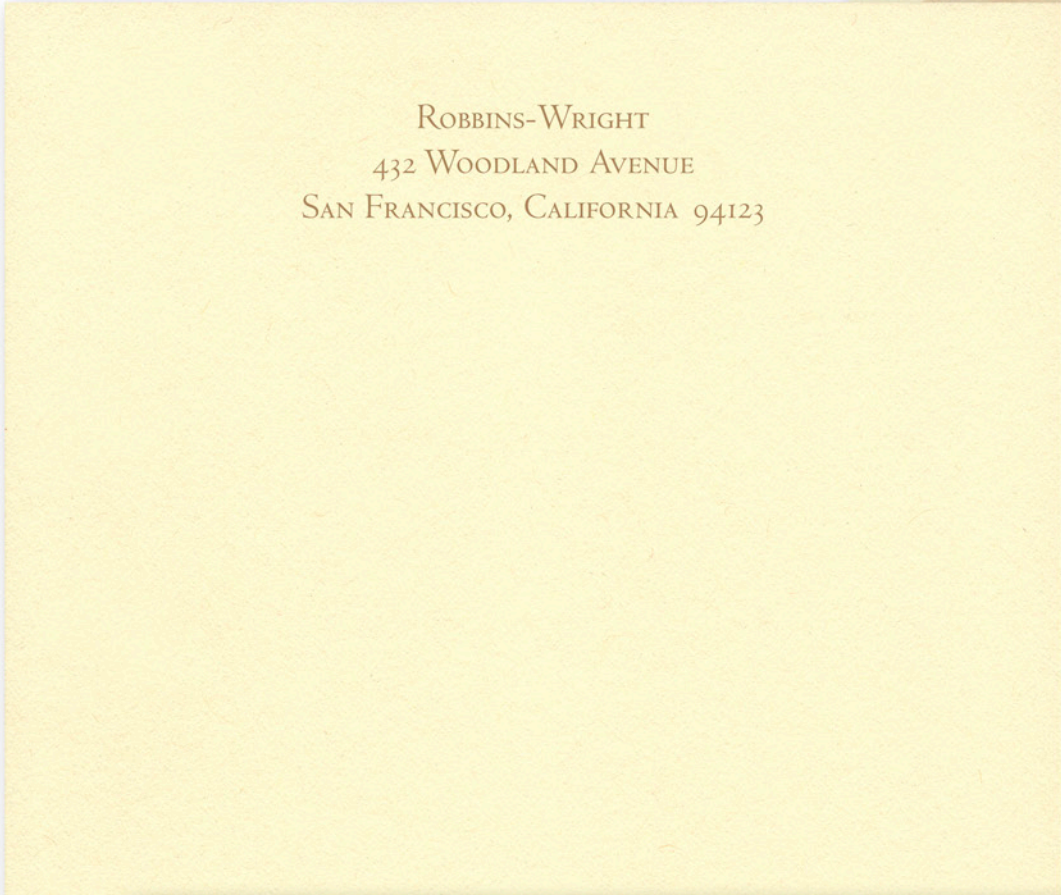

Ivory Informal Note

printed on Crane's Crest® paper
flat print

Item SAN035 Price F
Type IT-06 on cards
 TX-84 on envelopes
Ink Almond

Bright White Letter Sheet

printed on Crane's Crest® paper
flat print

Item SAS036 Price D
Type TX-127 last name
TX-137 address
Ink Blush name & address
Meadow motif
Motif RB

Envelope Lining
L710 Price V

Please see the Price Page for the extra
charge for a second ink color.

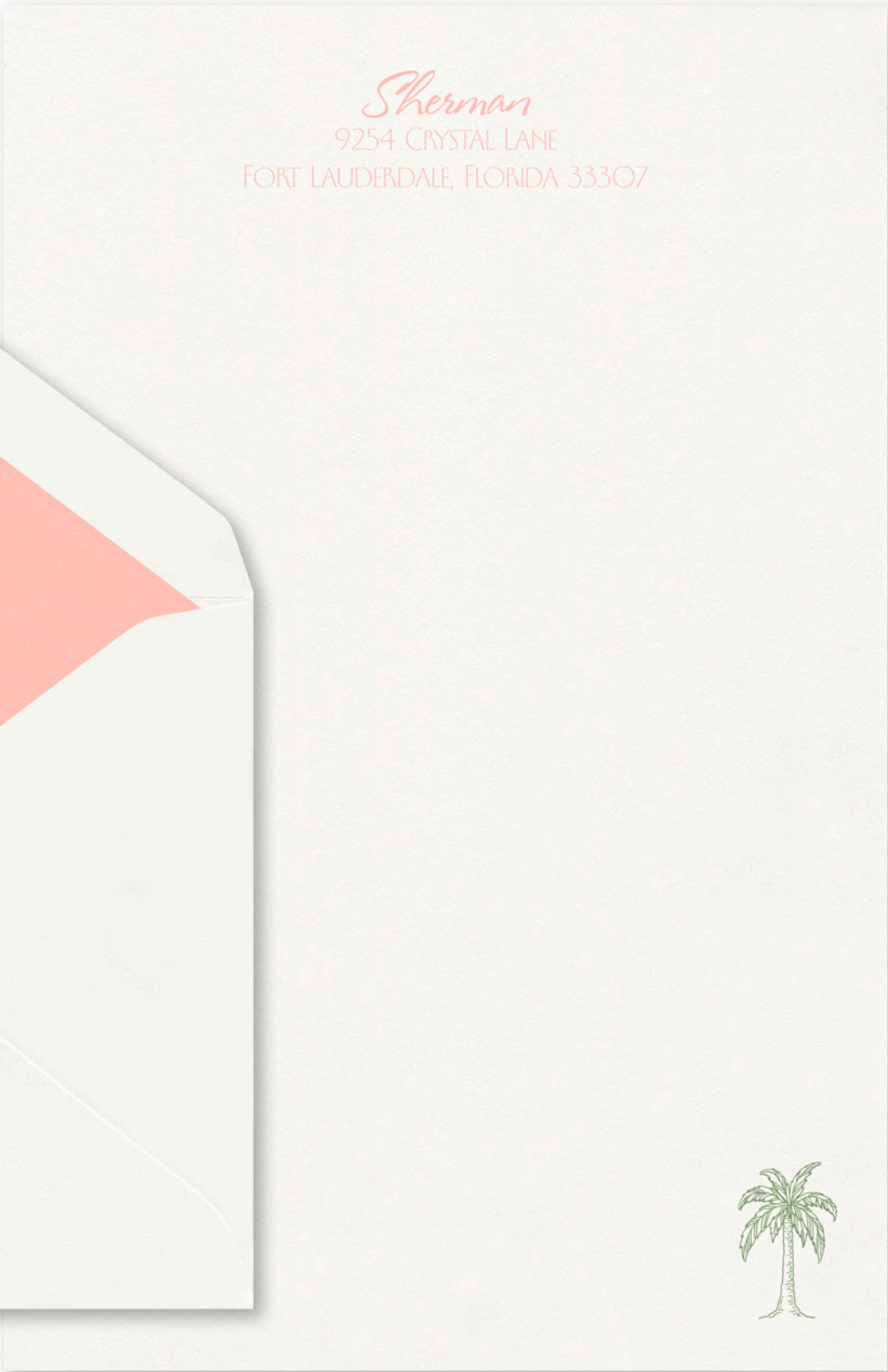
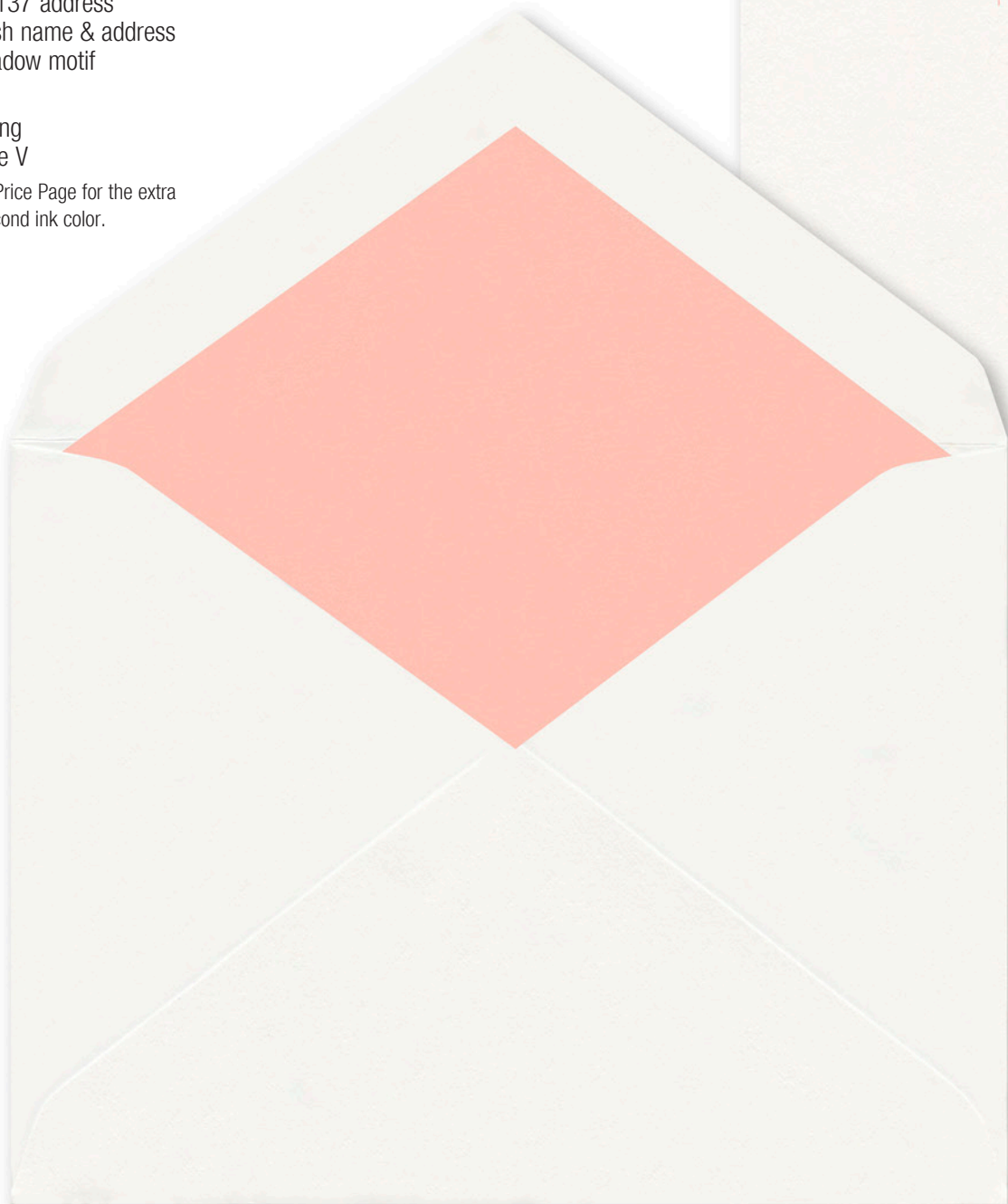

Bright White Informal Note

printed on Crane's Crest® paper
flat print

Item SAN036 Price F
Type TX-127
Ink Blush name
Meadow motif
Motif RB

Please see the Price Page for the extra
charge for a second ink color.



Ecru Panel Informal Note
flat print

Item	SAS025 BA	Price F
Type	TX-139	
Ink	Black	



White Panel Informal Note
flat print

Item	SAN024 BA	Price F
Type	TX-109	
Ink	Lavender	
Envelope Lining	L711	Price V



Ecru Embossed Note Card

flat print

Item STF049BB Price F
Type TX-90
Ink Sage
Envelope Lining
L774 Price V



Ecru Embossed Informal Note

flat print

Item SAN025BB Price F
Type MT-93 on cards
 TX-91 on envelopes
Ink Almond



Ecru Flourish Note Card

thermography		
Item	STF049 BC	Price F
Type	TX-19	
Ink	Seafoam	

Please add additional charge for thermography.



Ecru Oval Informal Note

thermography		
Item	SAN025 BD	Price F
Type	TX-70	
Ink	Coral	

Envelope Lining
L759 Price W

Please add additional charge for thermography.

Draper
932I Richardson Trail
Kansas City, Missouri 64123

White Embossed Informal Note

flat print

Item	SAN024 BB	Price F
Type	MX-18 on cards	
	TX-88 on envelopes	
Ink	Periwinkle	



Aaron Cody Parker



White Embossed Note Card

flat print

Item	STF043 BB	Price F
Type	TX-08	
Ink	Navy name	
	Moss motif	
Motif	JA	

Envelope Lining
L741 Price W

Please see the Price Page for the extra charge for a second ink color.

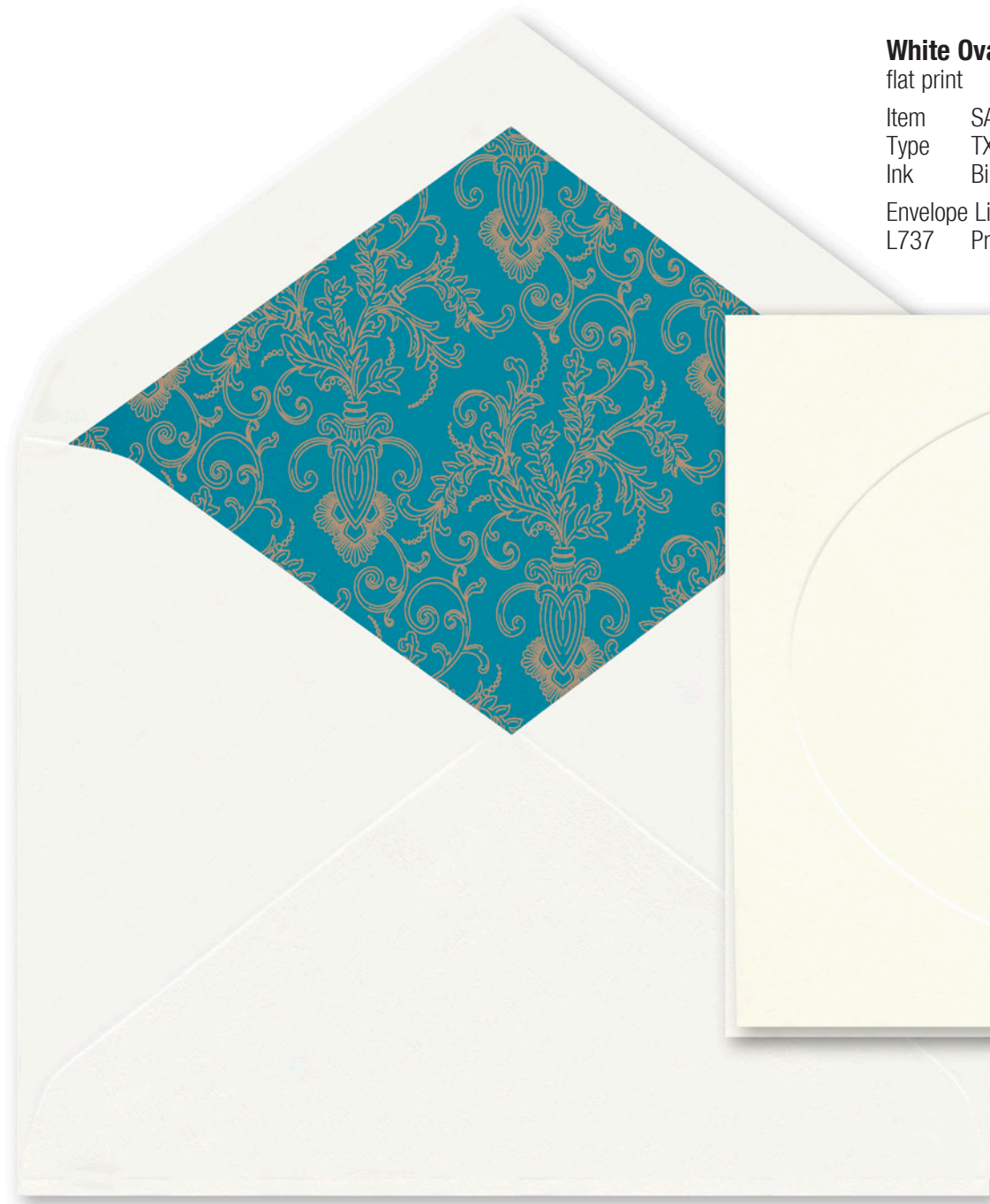

White Oval Informal Note

flat print

Item	SAN024 BD	Price F
Type	TX-107	
Ink	Bimini Blue	
Envelope Lining		
L737	Price W	



White Flourish Note Card

thermography

Item	STF043 BC	Price F
Type	TX-21	
Ink	Blue	

Please add additional charge
for thermography.

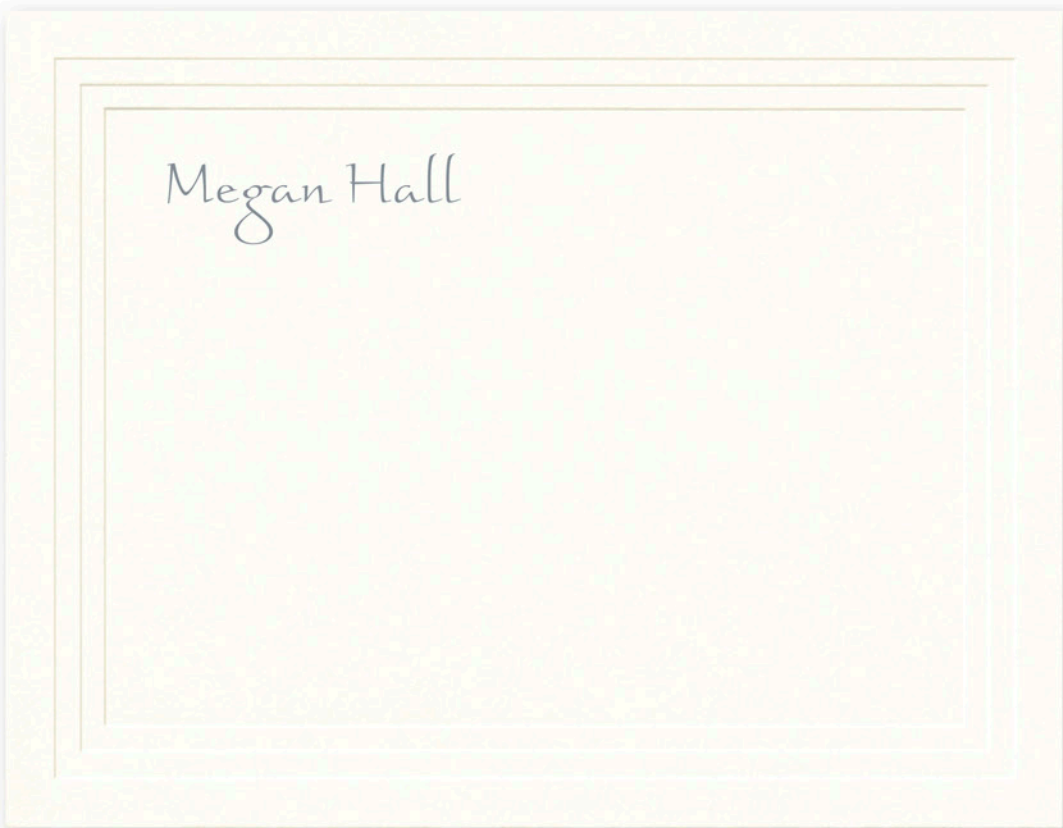

White Panel Note Card

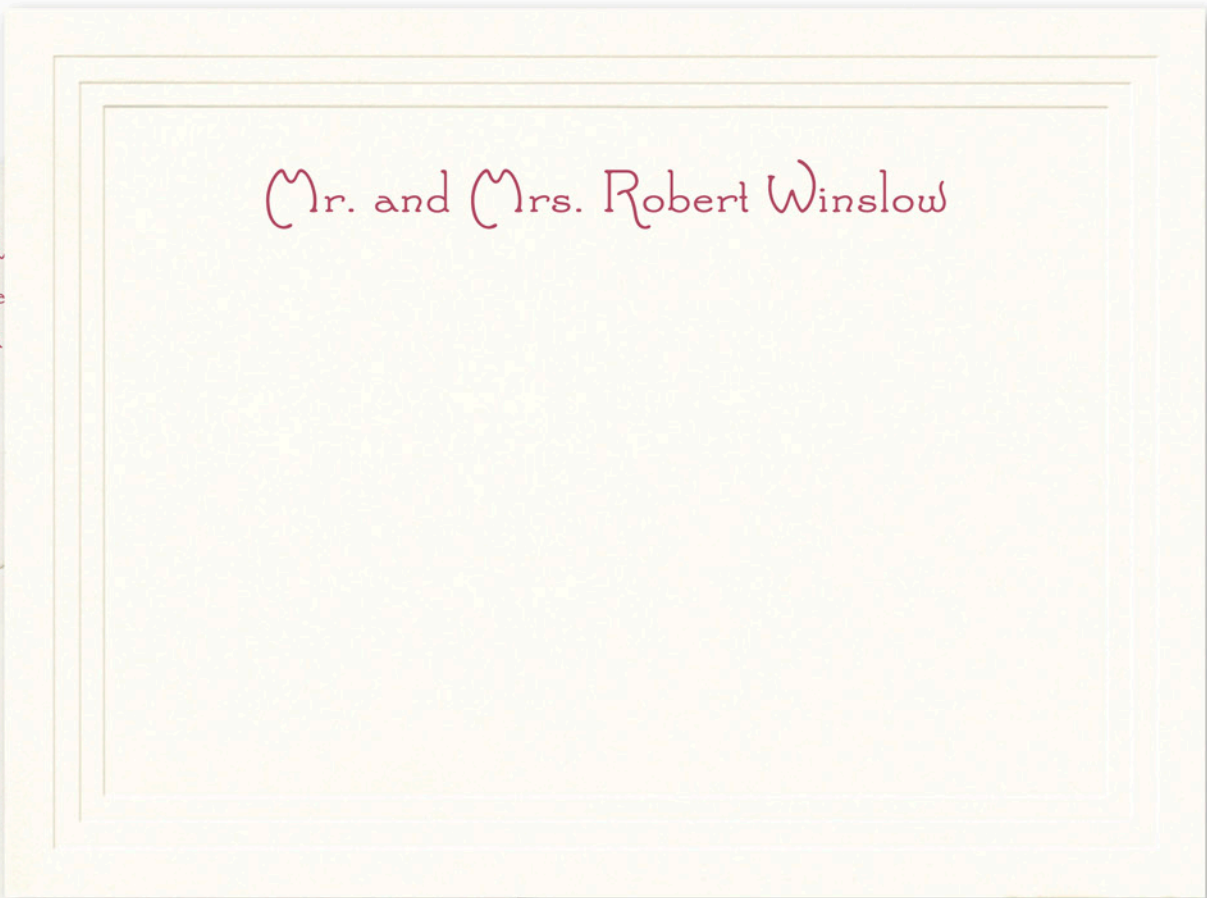

thermography
Item STF043 BE Price F
Type TX-149
Ink Cranberry
Please add additional charge
for thermography.



Ecru Panel Note Card

thermography

Item SAF115 BE Price E
Type TX-68
Ink Meadow

Please add additional charge
for thermography.

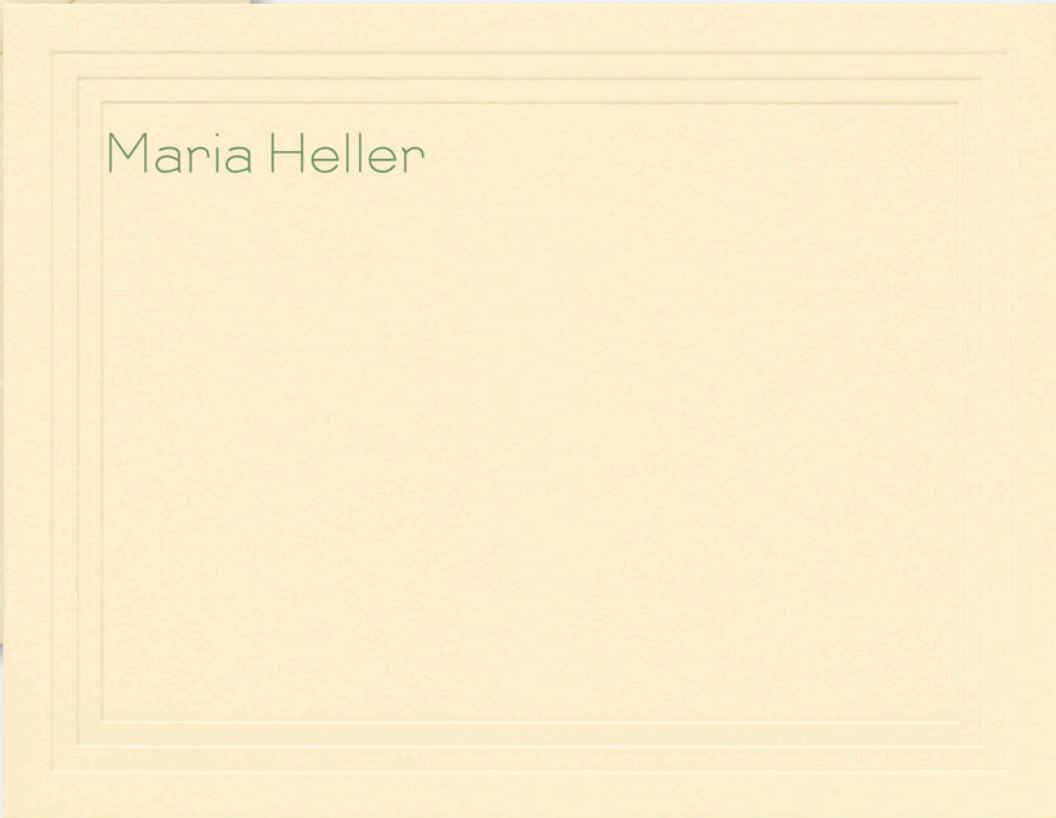

Ecru Panel Note Card

thermography

Item STF049 BE Price F
Type TX-104
Ink Gold

Envelope Lining
L758 Price Y

Please add additional charge
for thermography.



Frost Note Card

printed on imported paper
letterpress only

Item	SAF037	Price I
Type	TX-145	
Ink	Navy name	
	Lichen Green motif	
Motif	107	

Please see the Price Page for the extra charge for a second ink color.

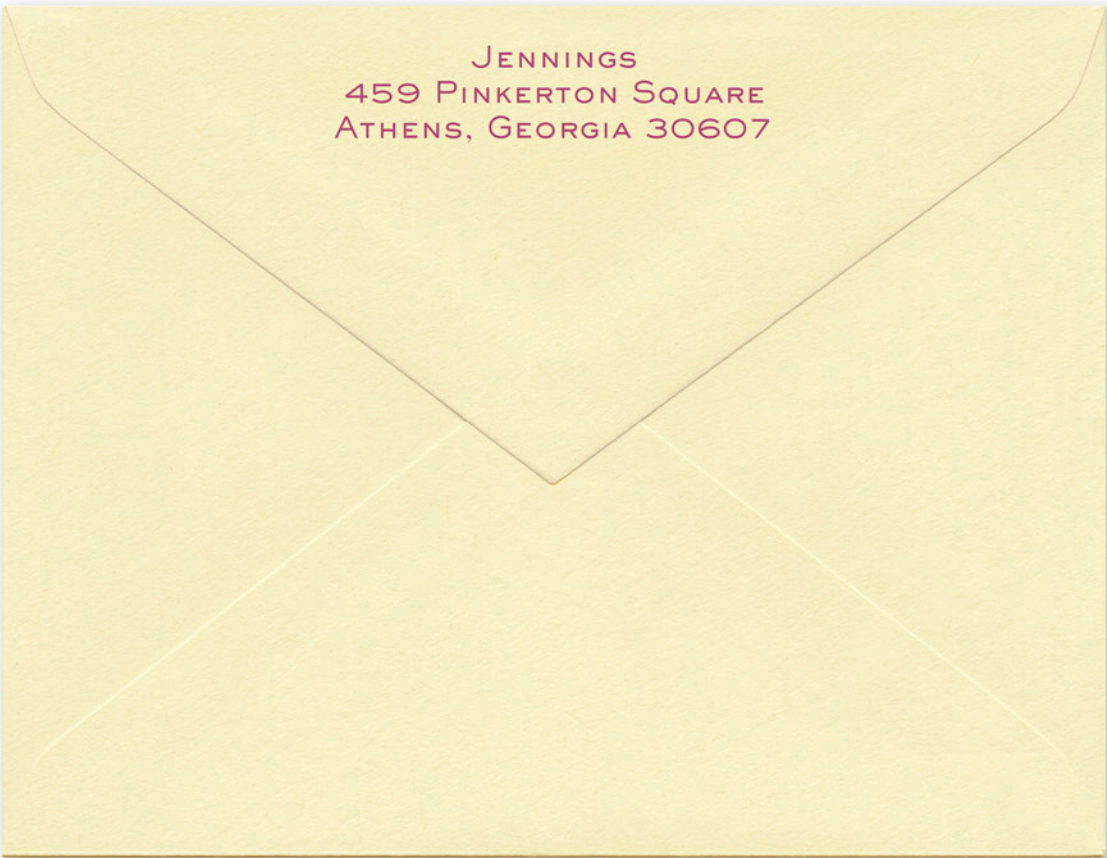
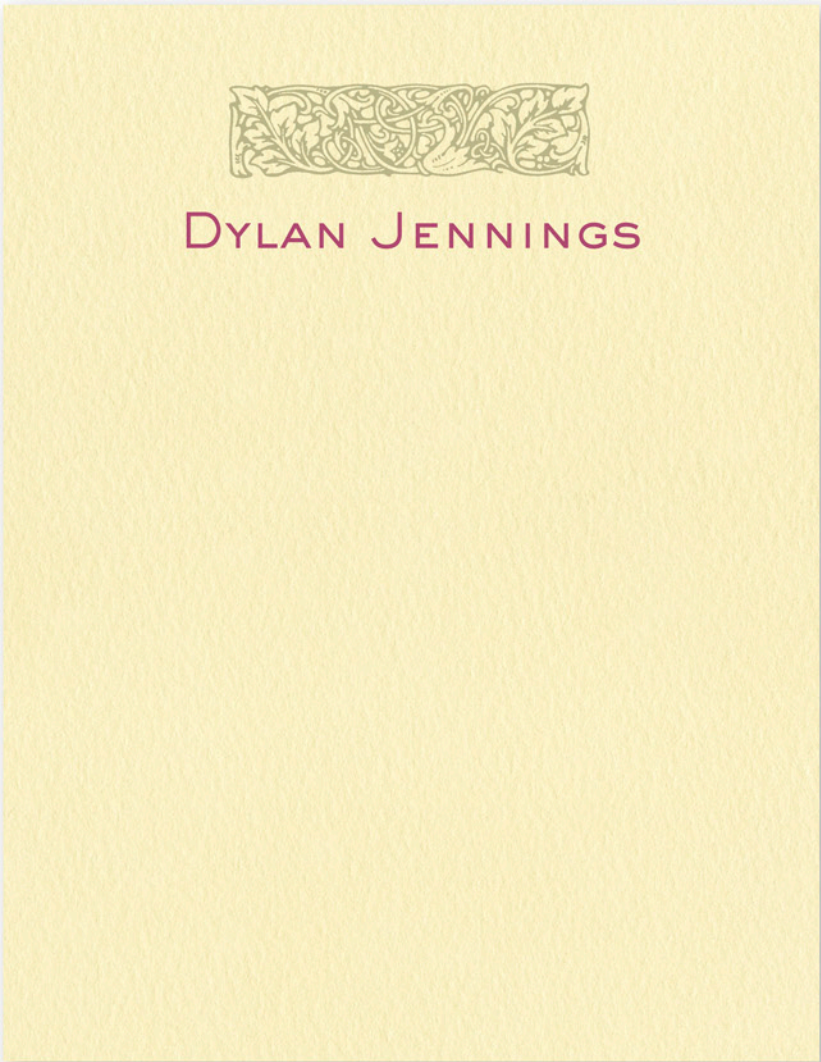
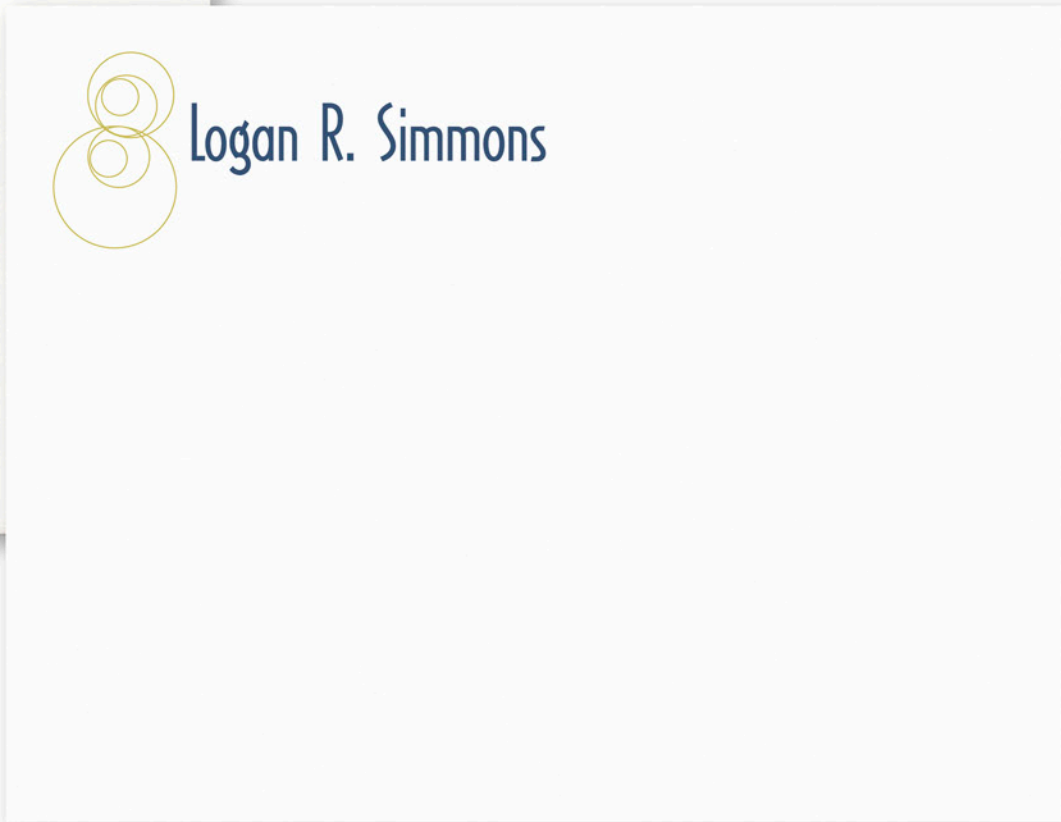

Cream Note Card

printed on imported paper
letterpress only

Item	SAF038	Price I
Type	TX-86	
Ink	Wine name	
	Sage motif	
Motif	FA	

Please see the Price Page for the extra charge for a second ink color.



Ecru with Cranberry Border Note Card

flat print

Item	STF049D	Price F
Type	IW-23	
Ink	Cranberry	
Motif	LB	

Envelope Lining	
L769	Price X



White with Navy Border Note Card

flat print

Item	STF043E	Price F
Type	N-2	
Ink	Red	
Motif	TB	

Colored borders are preprinted and available only in the colors shown.
Unless otherwise indicated on your order, copy will be positioned as shown.

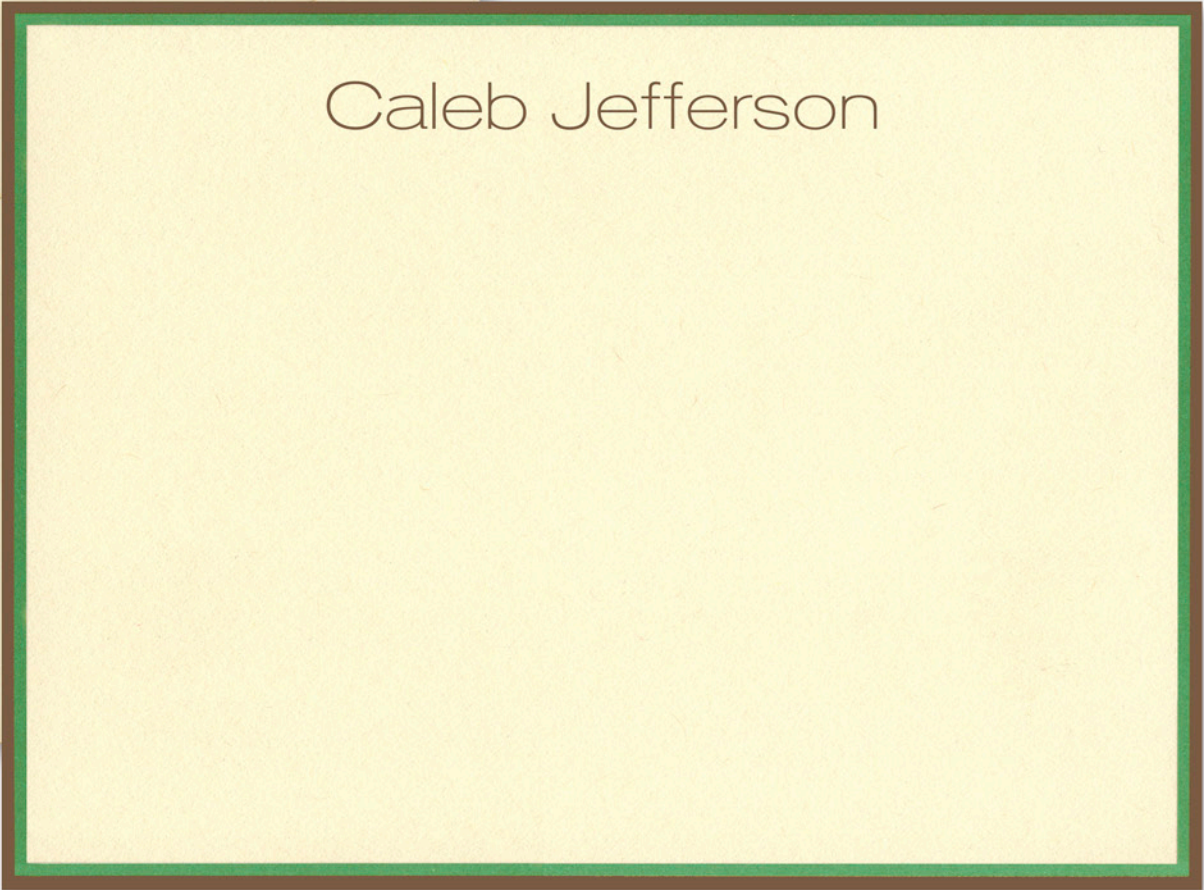

Sierra Note Card

flat print
Item STF049 B Price F
Type TX-02
Ink Brown

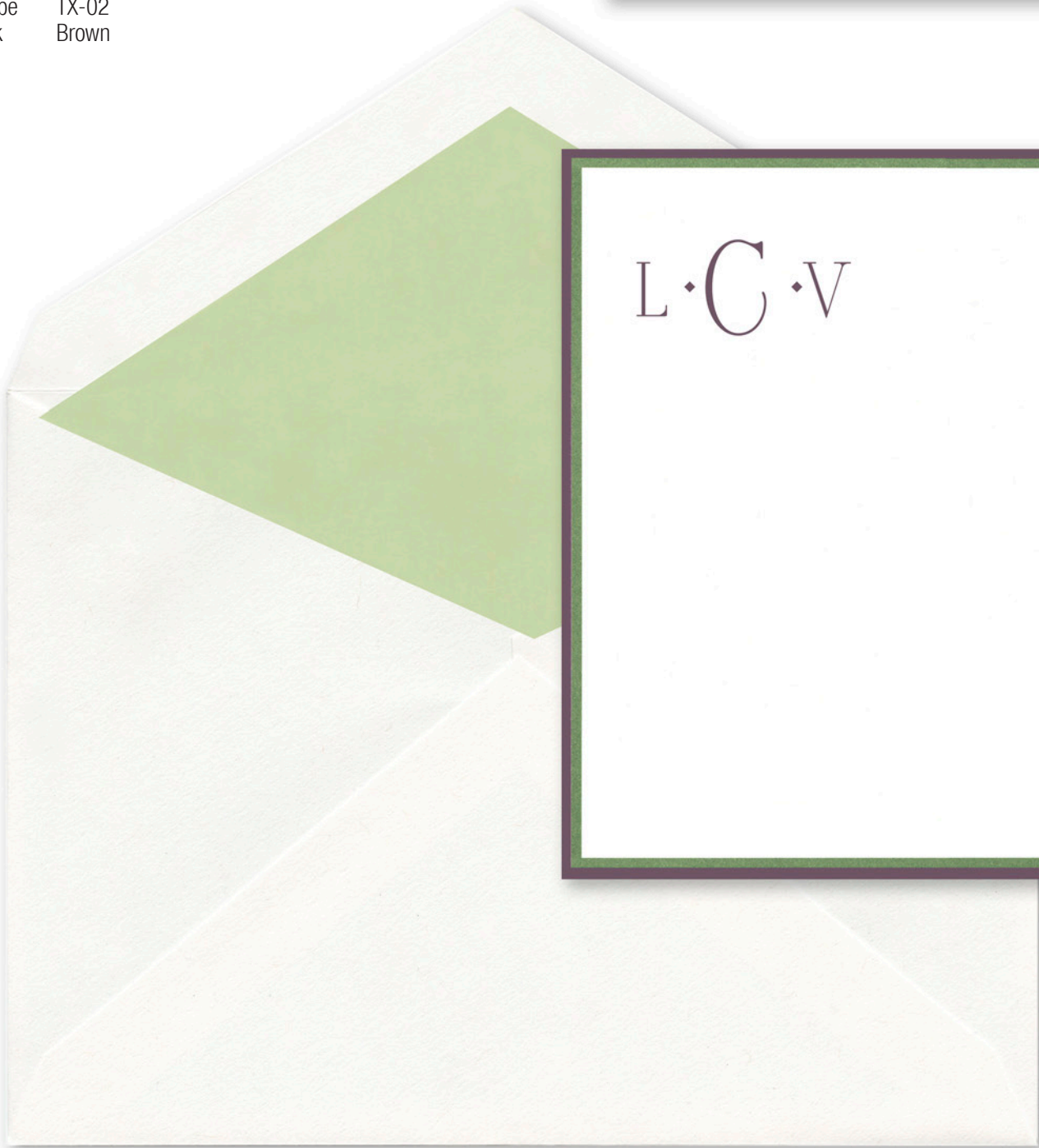

Newport Note Card

flat print
Item STF043 C Price F
Type MT-92
Ink Plum
Envelope Lining
L708 Price V

Colored borders are preprinted and available only in the colors shown.
Unless otherwise indicated on your order, copy will be positioned as shown.



White with Coral Border Note Card

flat print

Item STF043 F Price F
Type TX-73
Ink Coral
Envelope Lining
L760 Price Y



Ecru with Brown Border Note Card

flat print

Item STF049 F Price F
Type TX-144
Ink Seafoam

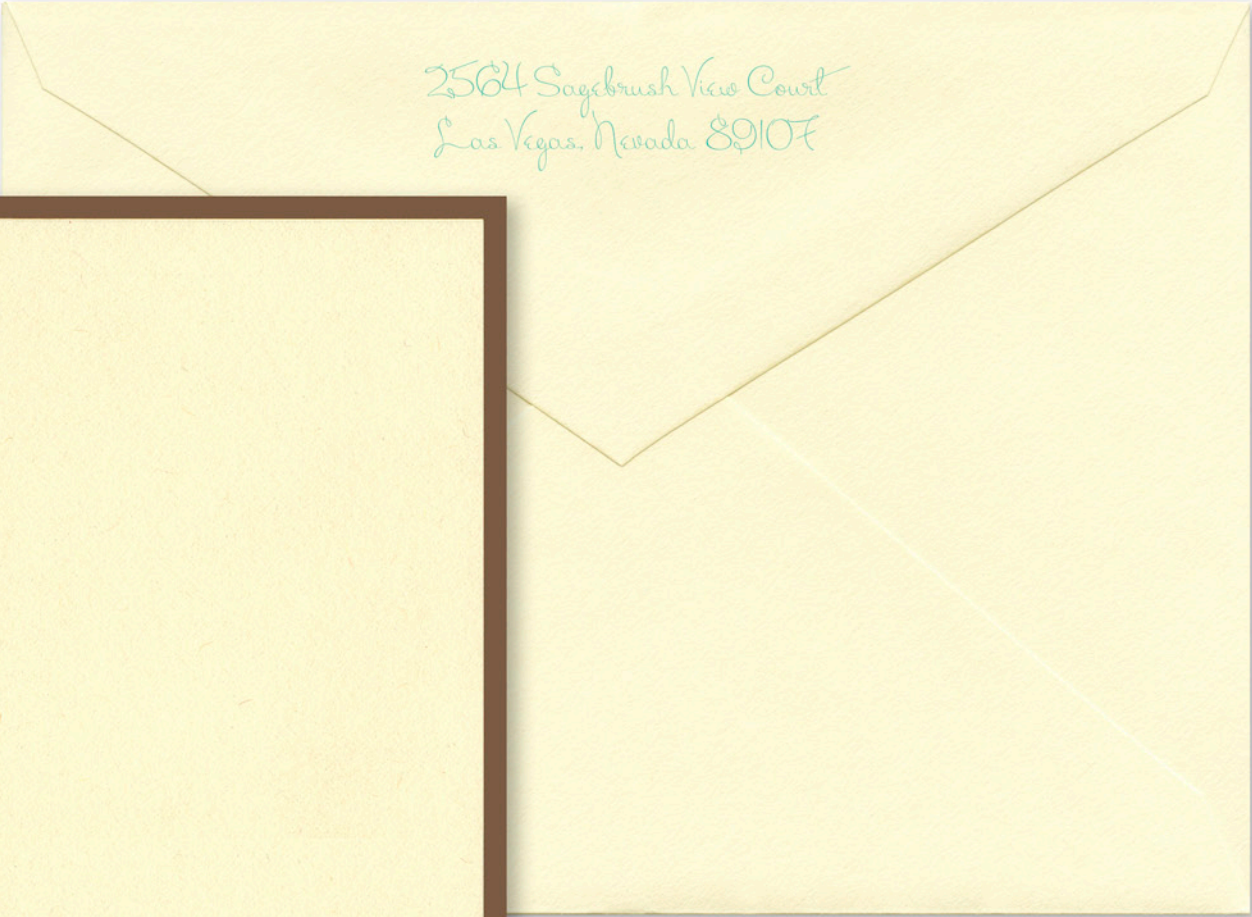

Colored borders are preprinted and available only in the colors shown.
Unless otherwise indicated on your order, copy will be positioned as shown.

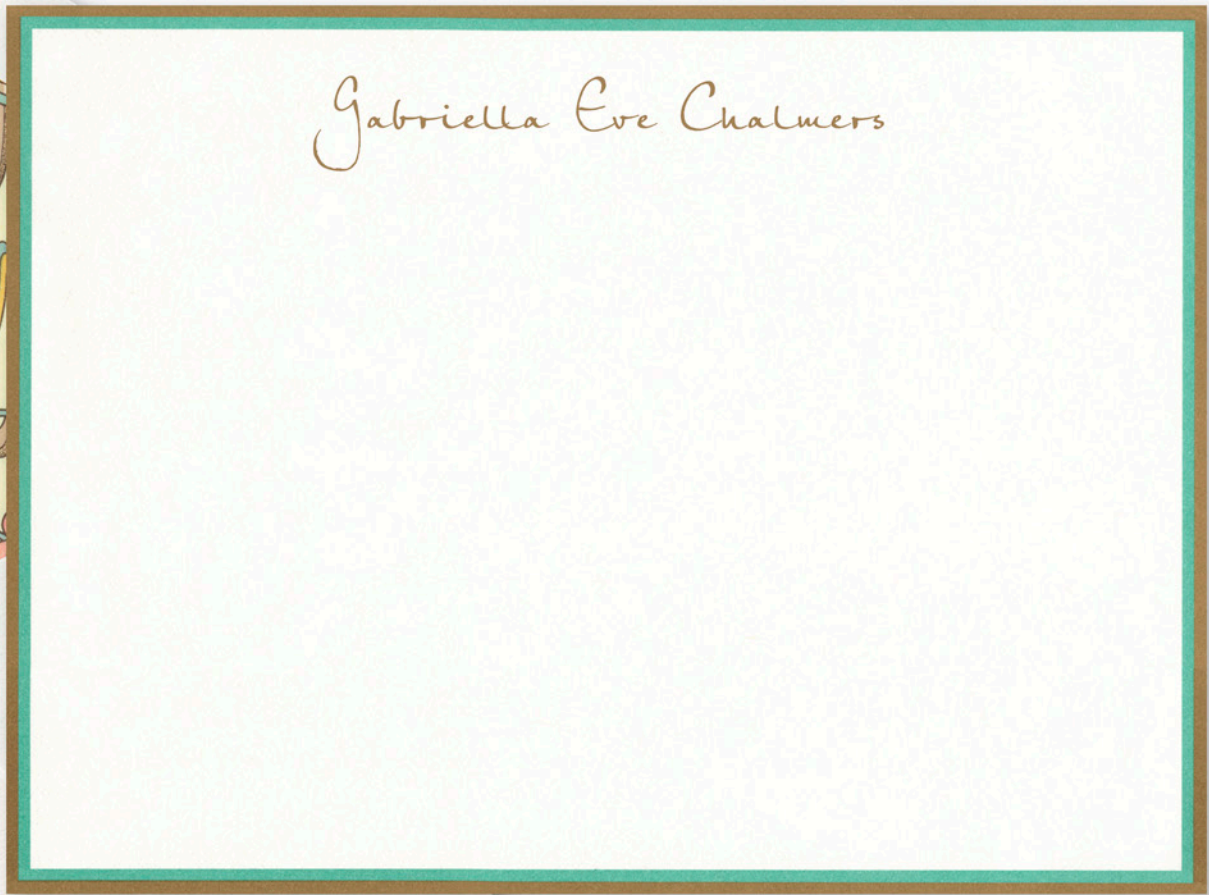

Wauwinet Note Card

flat print

Item	STF043 B	Price F
Type	TX-136	
Ink	Almond	
Envelope Lining		
L745	Price Y	

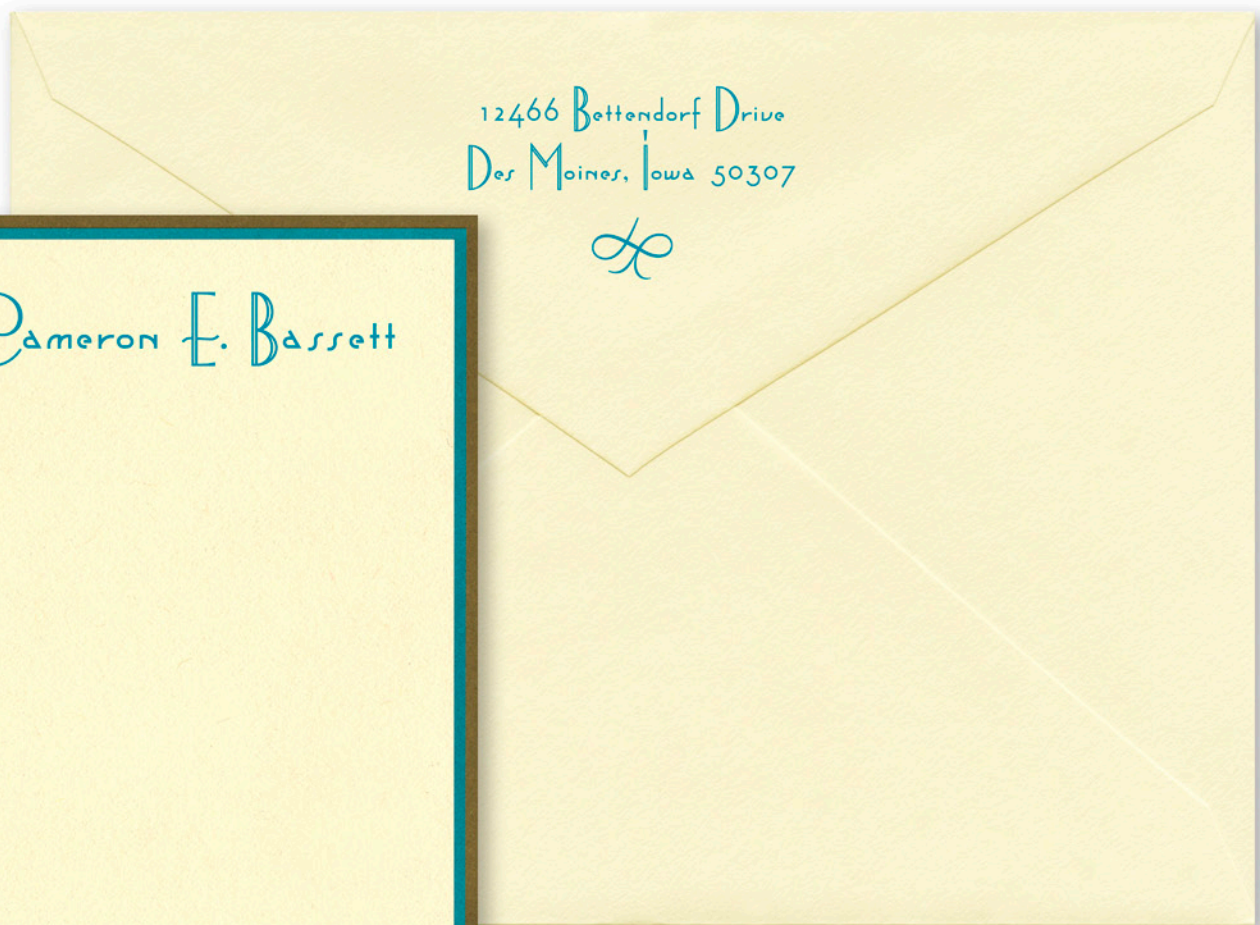

Monterey Note Card

flat print

Item	STF049 A	Price F
Type	TX-143	
Ink	Azure	
Motif	WO-15 on envelope	



Neapolitan Note Card

flat print

Item	STF049 C	Price F
Type	TX-147	
Ink	Blush	
Envelope Lining		
L763	Price W	

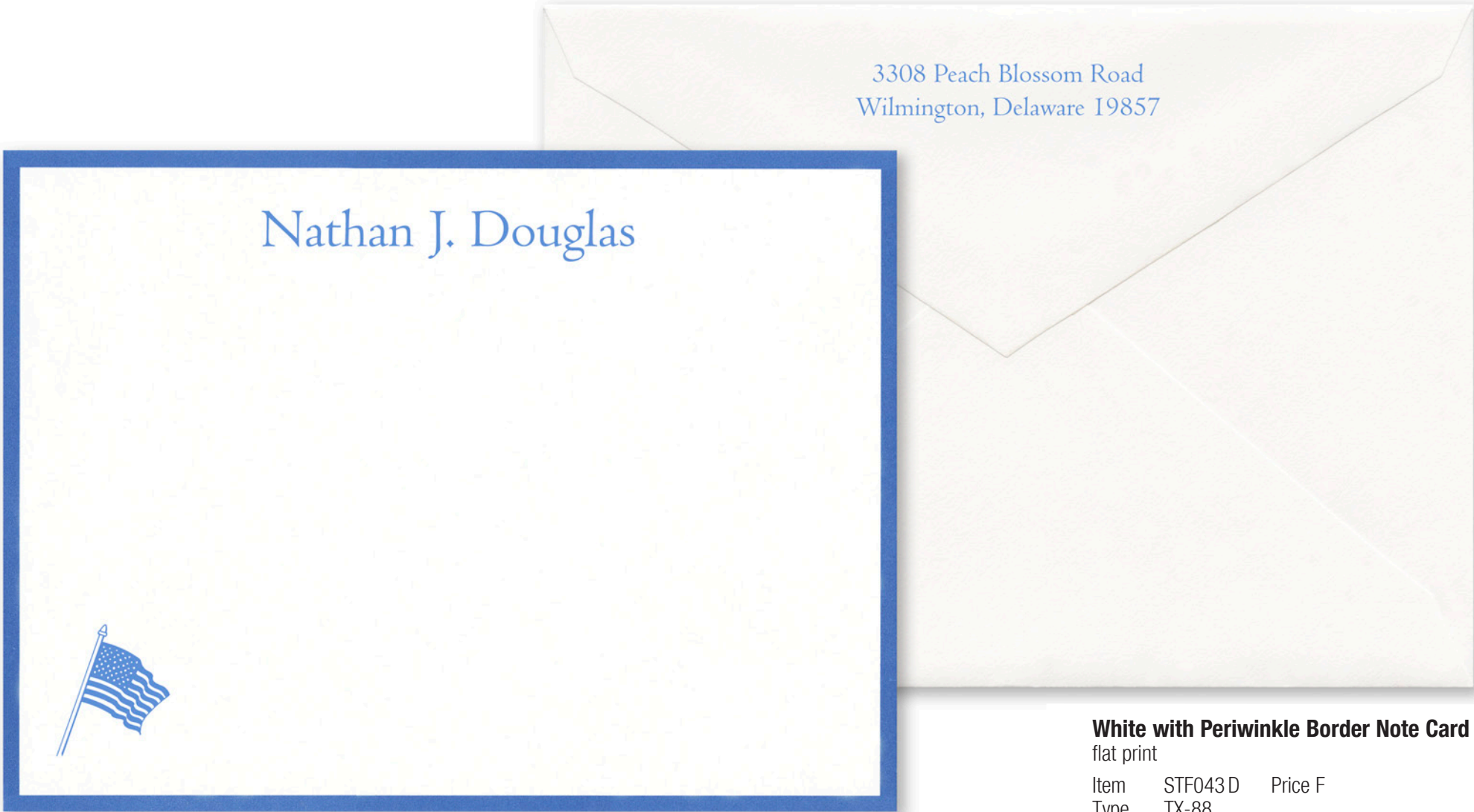

White with Periwinkle Border Note Card

flat print

Item	STF043 D	Price F
Type	TX-88	
Ink	Periwinkle	
Motif	QB	

Colored borders are preprinted and available only in the colors shown.
Unless otherwise indicated on your order, copy will be positioned as shown.



**White with Red Border
Note Card**

flat print

Item	STF043 G	Price F
Type	TX-150	
Ink	Red	
Motif	108	

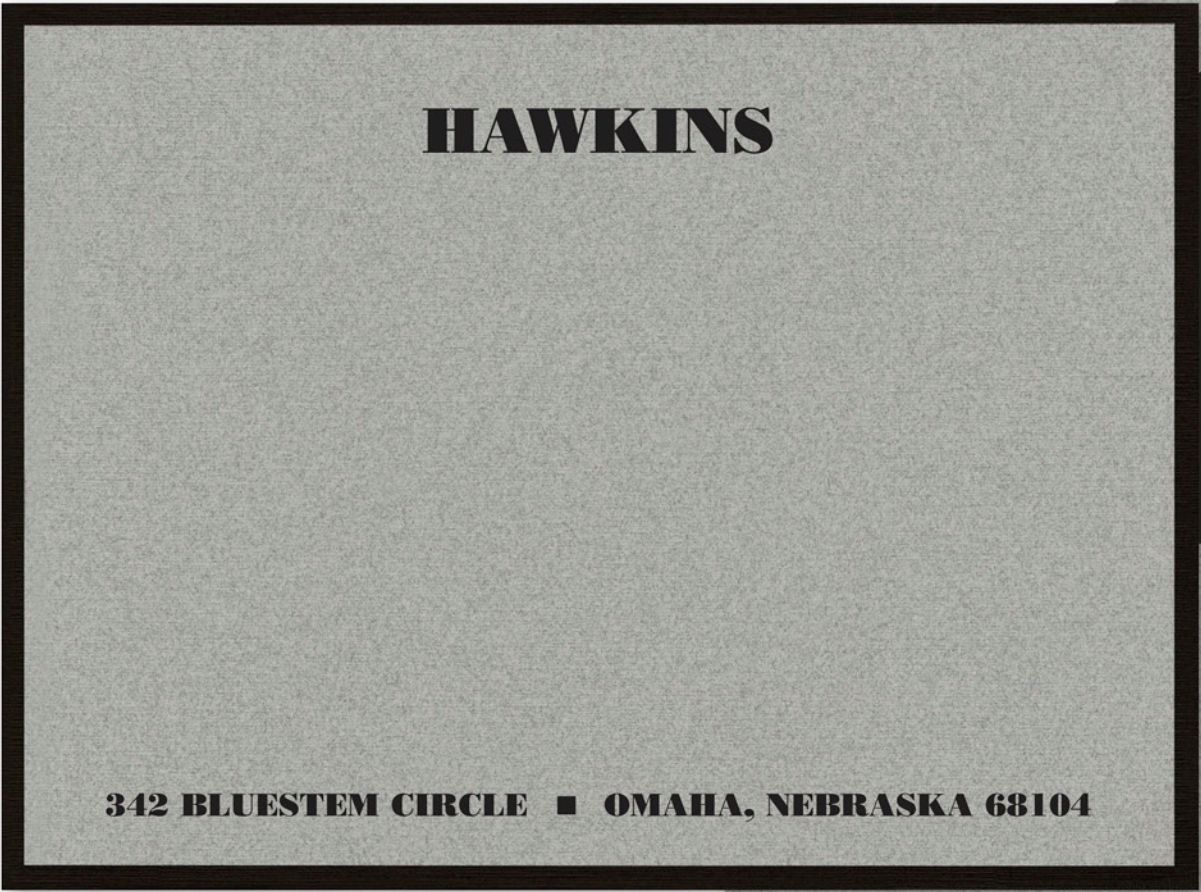

Flannel with Black Border Note Card

flat print

Item	STF050 A	Price F
Type	TX-153 all caps	
Ink	Black	
Motif	801	
Envelope Lining	L732	Price W

Colored borders are preprinted and available only in the colors shown.
Unless otherwise indicated on your order, copy will be positioned as shown.



Sky Note Card

flat print

Item	STF039	Price E
Type	TX-146	
Ink	Azure	
Motif	WO-18	
Envelope Lining		
L742	Price Y	



Bahia Lattice Note Card

flat print

Item	STF043H	Price F
Type	N-6	
Ink	Bimini Blue	

Colored borders are preprinted and available only in the colors shown.
Unless otherwise indicated on your order, copy will be positioned as shown.



Tan Note Card

flat print

Item	STF040	Price E
Type	IT-07 on card N-23 on envelope	
Ink	Sage	



Hampton Stripe Note Card

flat print

Item	STF049 G	Price F
Type	TX-14	
Ink	Hunter	
Envelope Lining	L702	
	Price V	

Colored borders are preprinted and available only in the colors shown.
Unless otherwise indicated on your order, copy will be positioned as shown.

Exeter Tiles Note Card
flat print
Item STF043I Price F
Type TX-68 all caps
Ink Brown

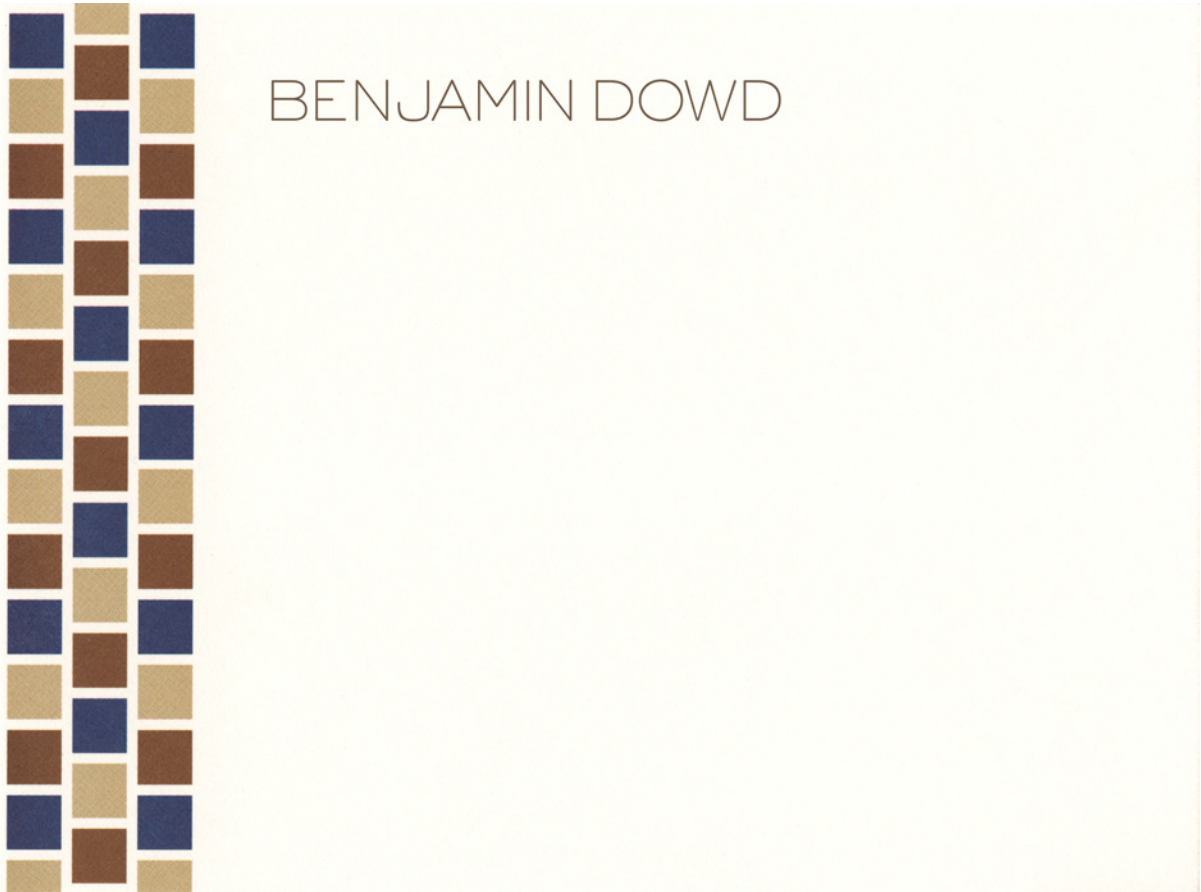

Stone Note Card
printed on imported paper
letterpress only
Item SWF041 Price K
Type IT-08 initials
 TX-88 address
Ink Plum
Envelope Lining
L765 Price W

Colored borders are preprinted and available only in the colors shown.
Unless otherwise indicated on your order, copy will be positioned as shown.

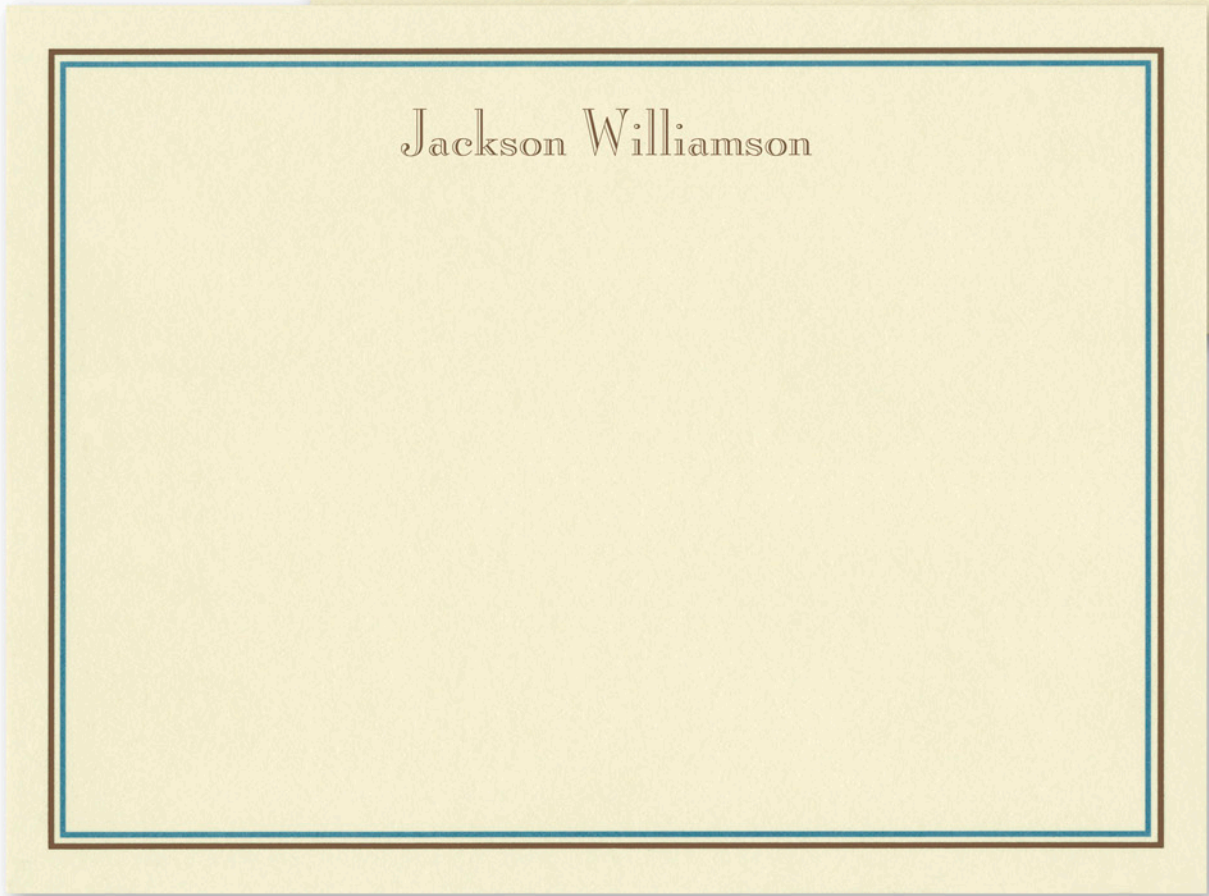
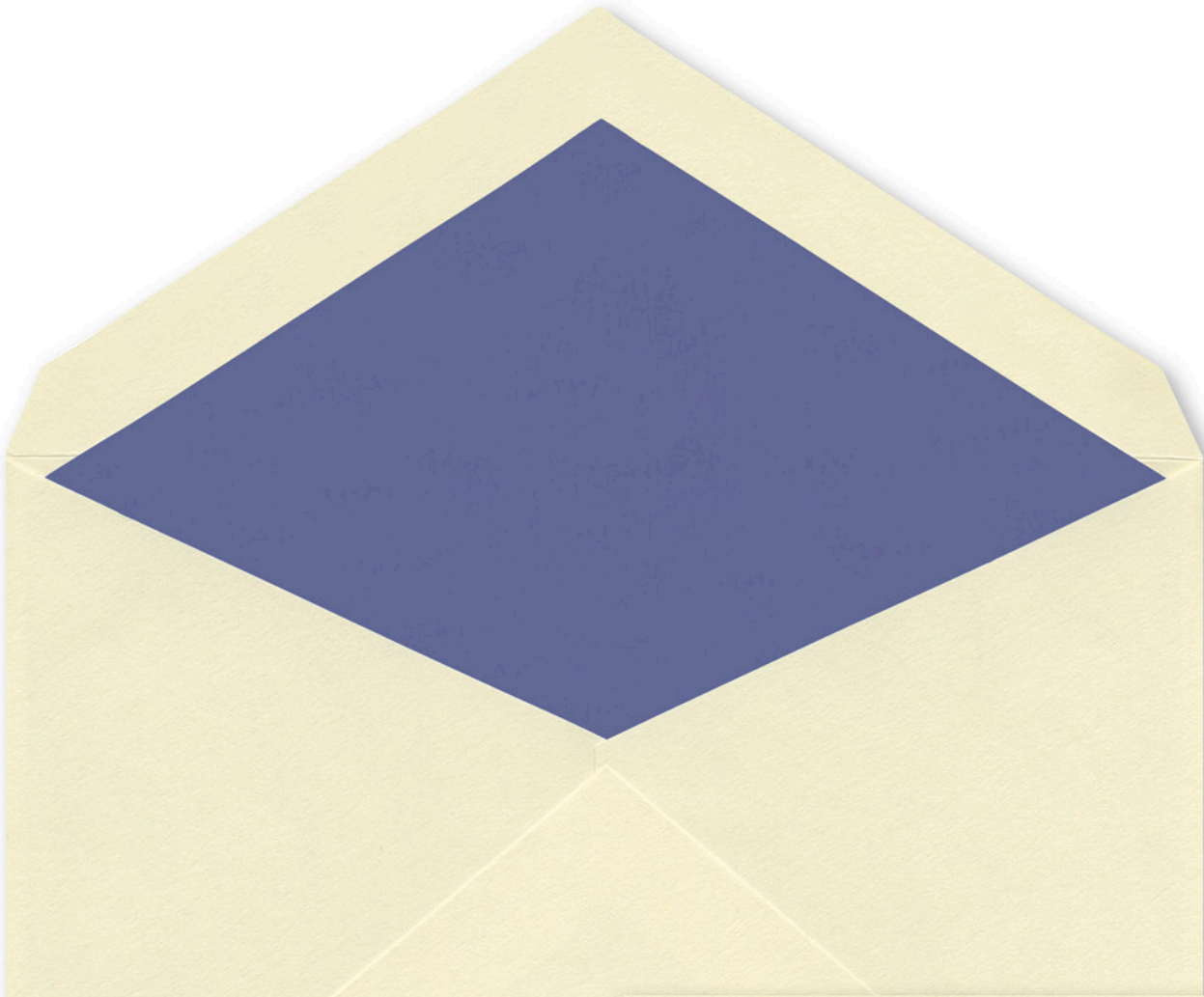

Franklin Stripe Note Card

flat print

Item	STF049 H	Price F
Type	TX-08	
Ink	Brown	

Envelope Lining	
L720	Price W

Colored borders are preprinted and available only in the colors shown.
Unless otherwise indicated on your order, copy will be positioned as shown.



Curry Note Card

flat print

Item	STF042	Price E
Type	TX-134	
Ink	Navy	
Motif	802	
Envelope Lining	L703	Price V

Other flat print ink colors we recommend: Cranberry, Plum, Brown, Almond, Black, Hunter, Wine

Thermography not recommended on this item as inks are transparent and will change color (except for Black and Brown).



White Note Card

flat print

Item	STF043	Price E
Type	N-23	
Ink	Hunter	
Motif	109	

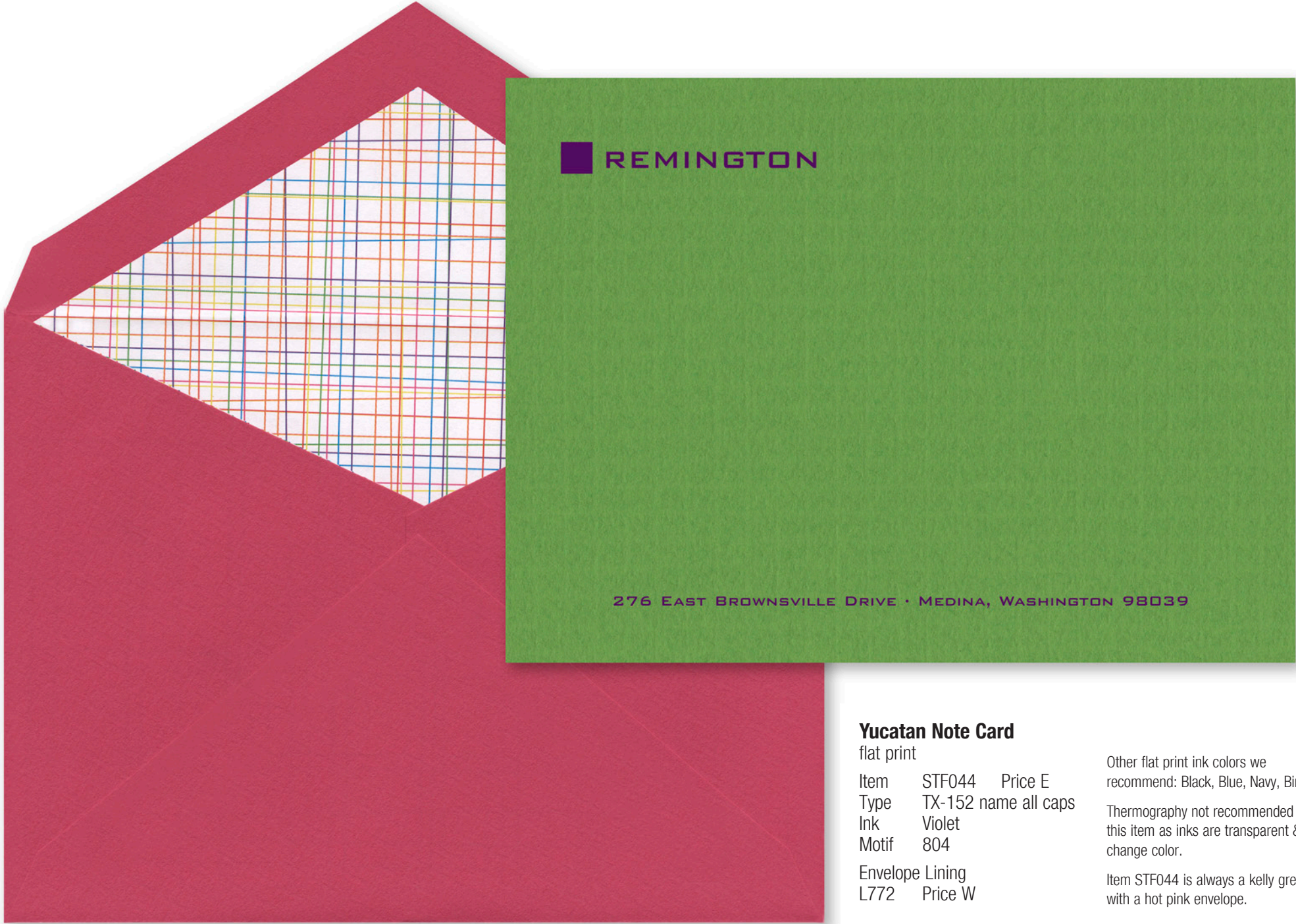

Yucatan Note Card

flat print

Item STF044 Price E
Type TX-152 name all caps
Ink Violet
Motif 804

Envelope Lining
L772 Price W

Other flat print ink colors we recommend: Black, Blue, Navy, Bimini Blue

Thermography not recommended on this item as inks are transparent & will change color.

Item STF044 is always a kelly green card with a hot pink envelope.



Chelsea Note Card

flat print

Item STF043 J Price F
Type TX-29
Ink Hot Pink

Envelope Lining
L755 Price W



Hot Pink Note Card

flat print

Item	STF045	Price E
Type	TX-32	
Ink	Navy	
Motif	VB	

Envelope Lining
L707 Price W

Other flat print ink colors we recommend:
Silver, Black, Blue, Hot Pink, Violet

Thermography not recommended on
this item as inks are transparent & will
change color.

Item STF045 is always a hot pink card
with a white envelope.



Rio Lattice Note Card

flat print

Item	STF043 K	Price F
Type	TX-44	
Ink	Lime	



White Laid Note Card

flat print

Item	STF046	Price E
Type	IT-09 initials	
	TX-02 address	
Ink	Bimini Blue	
Envelope Lining		
L714	Price W	

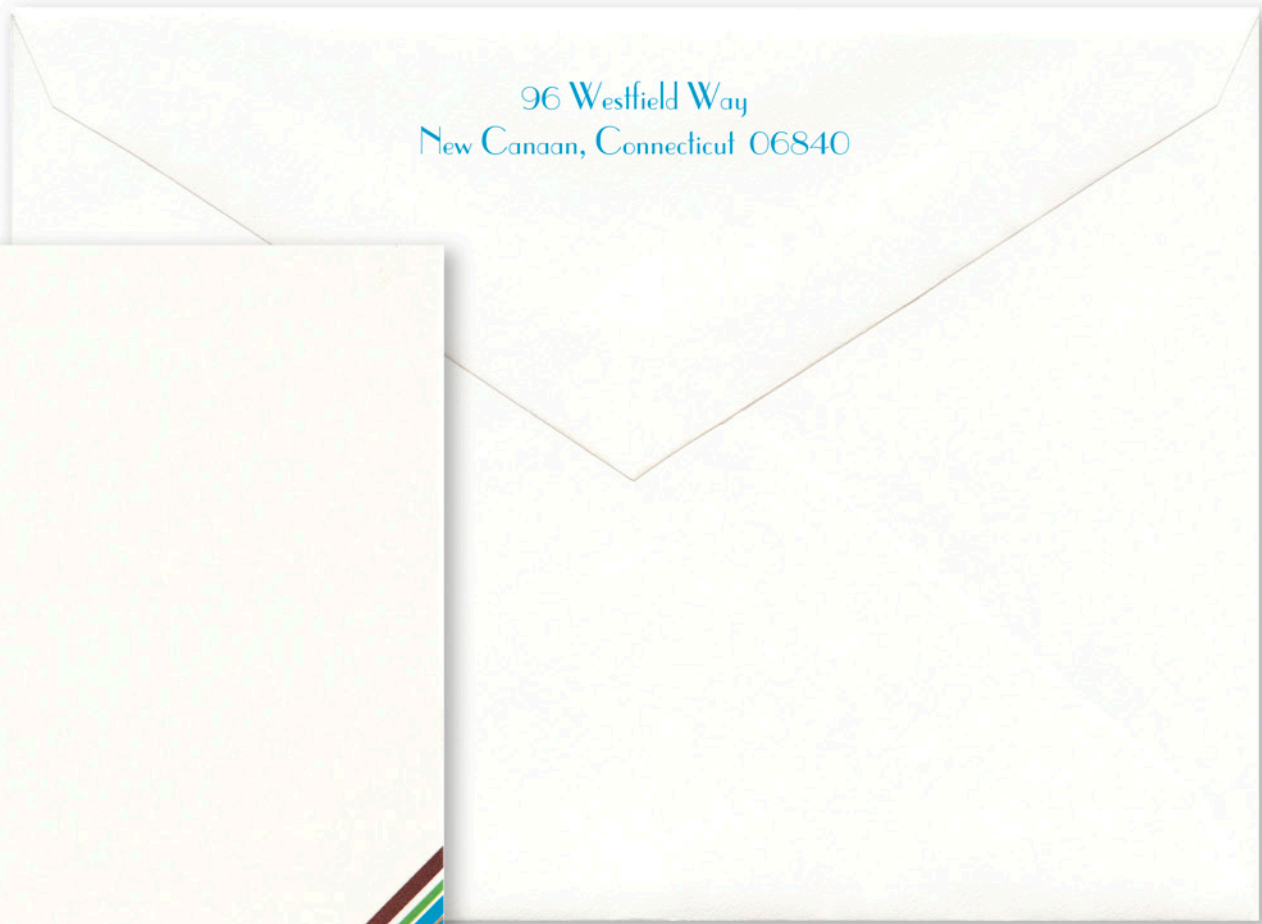
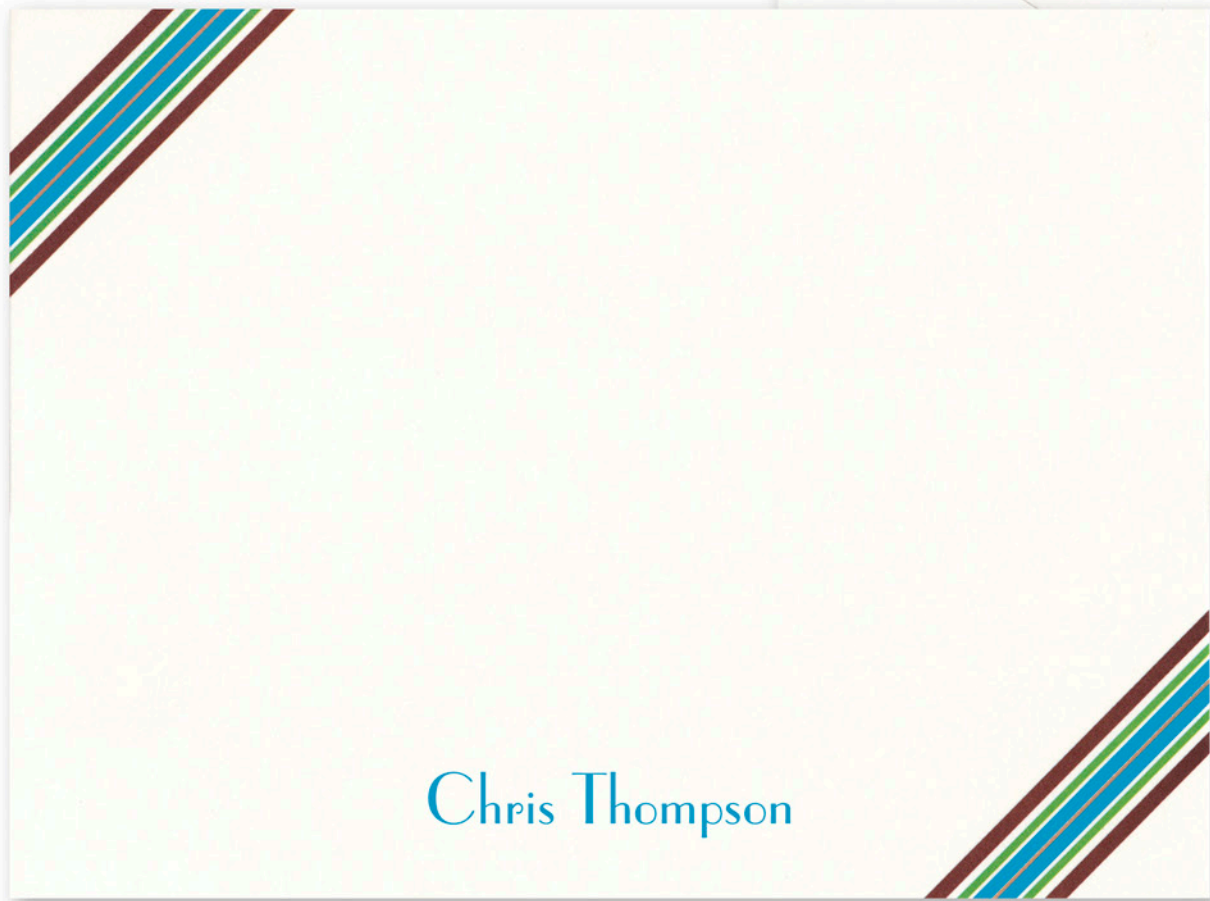

Sedgwick Stripe Note Card

flat print

Item	STF043 L	Price F
Type	TX-17	
Ink	Bimini Blue	



Frost Note Card

printed on imported paper
letterpress only

Item STF047 Price J
Type TX-86
Ink Bimini Blue name
 Lime motif
Motif 110

Envelope Lining
L754 Price W

Please see the Price Page for the extra charge for a second ink color.



Buttercream Note Card

flat print

Item STF048 Price E
Type TX-138
Ink Navy

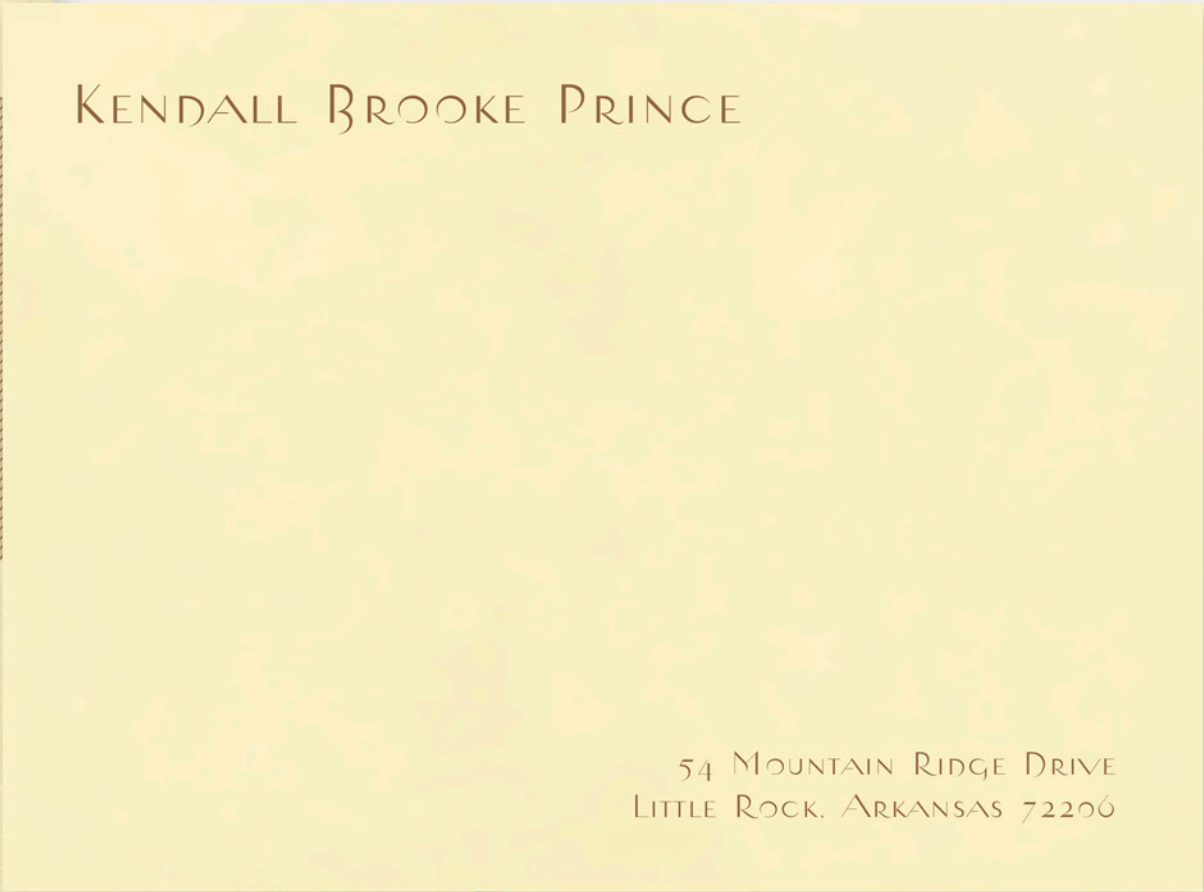

Ecru Note Card

flat print

Item	STF049	Price E
Type	TX-142	
Ink	Almond	
Envelope Lining	L747	Price W

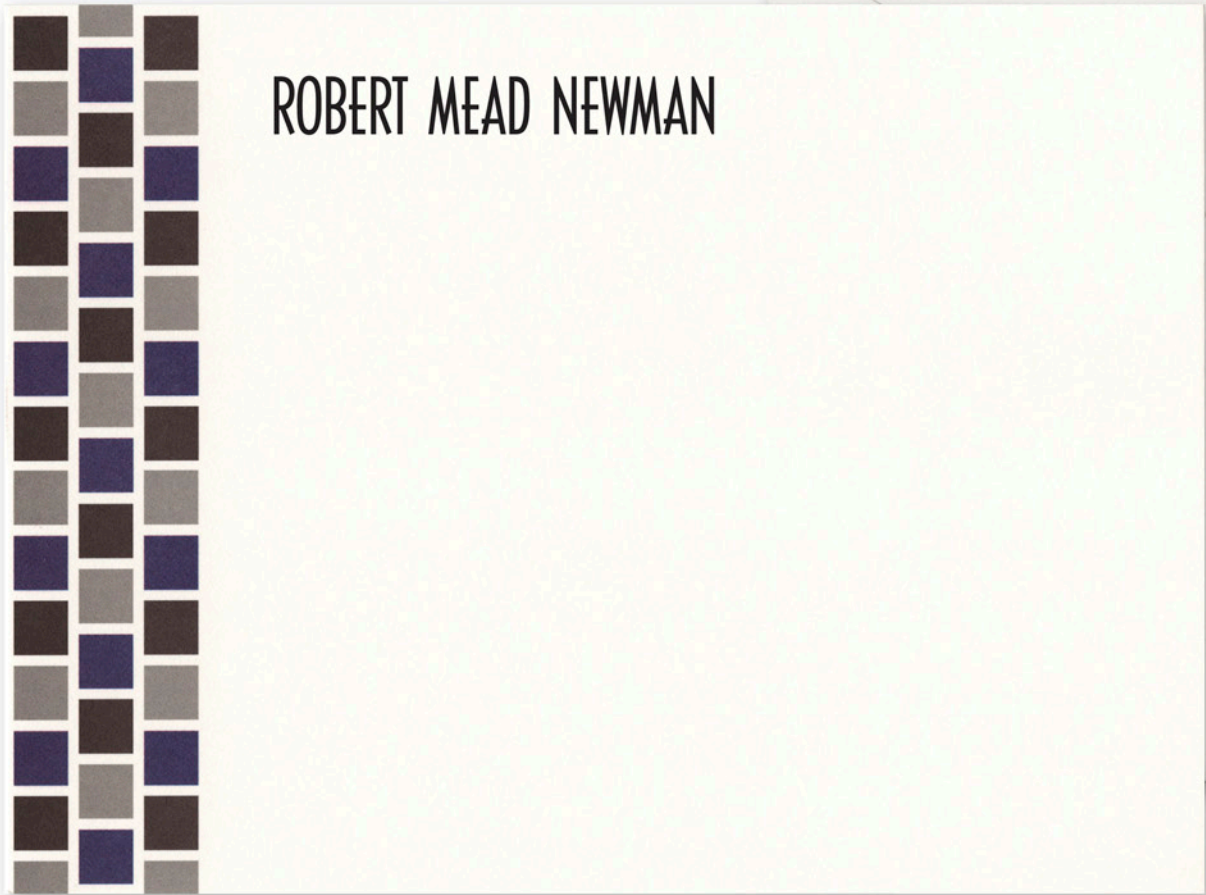

Monmouth Tiles Note Card

flat print

Item	STF043 M	Price F
Type	TX-145	
Ink	Black	

Colored borders are preprinted and available only in the colors shown.
Unless otherwise indicated on your order, copy will be positioned as shown.

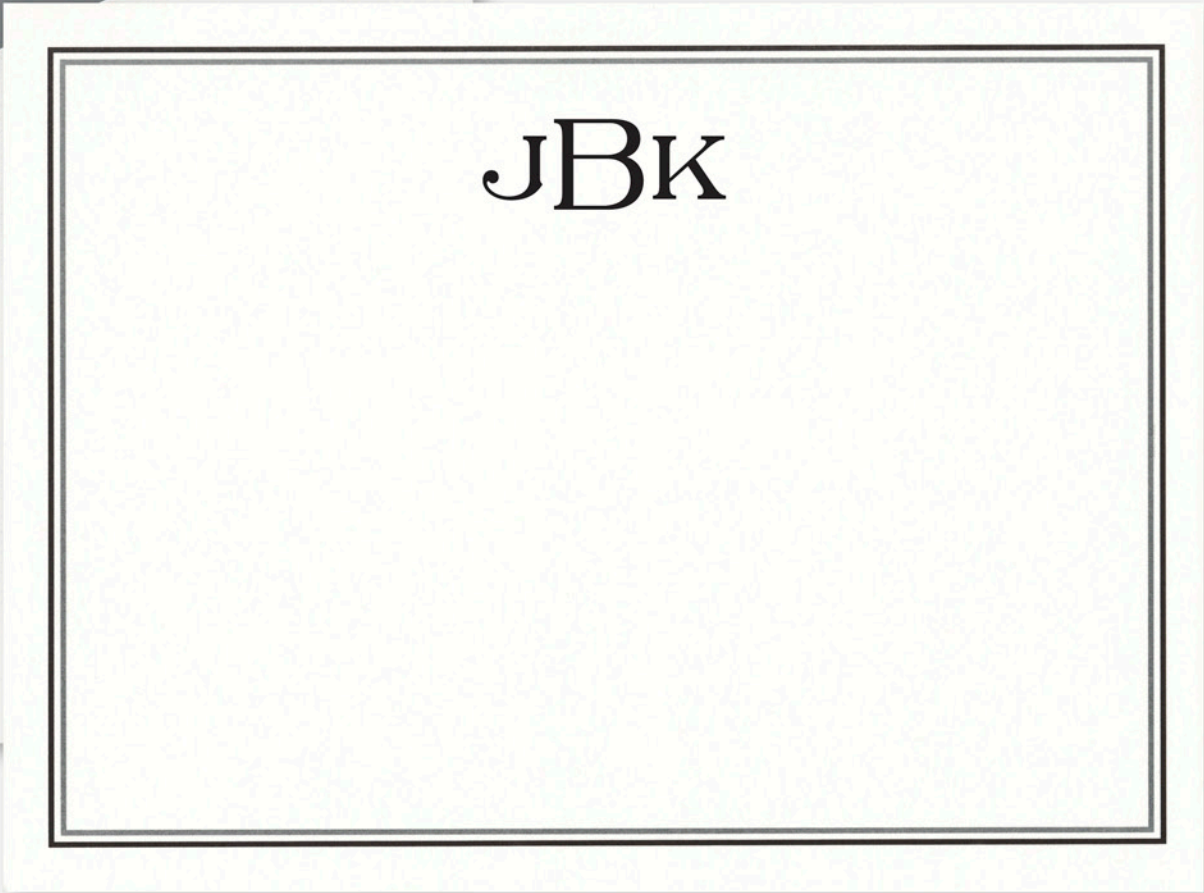

Brompton Note Card
flat print
Item STF043 N Price F
Type MT-91
Ink Black
Envelope Lining
L733 Price W

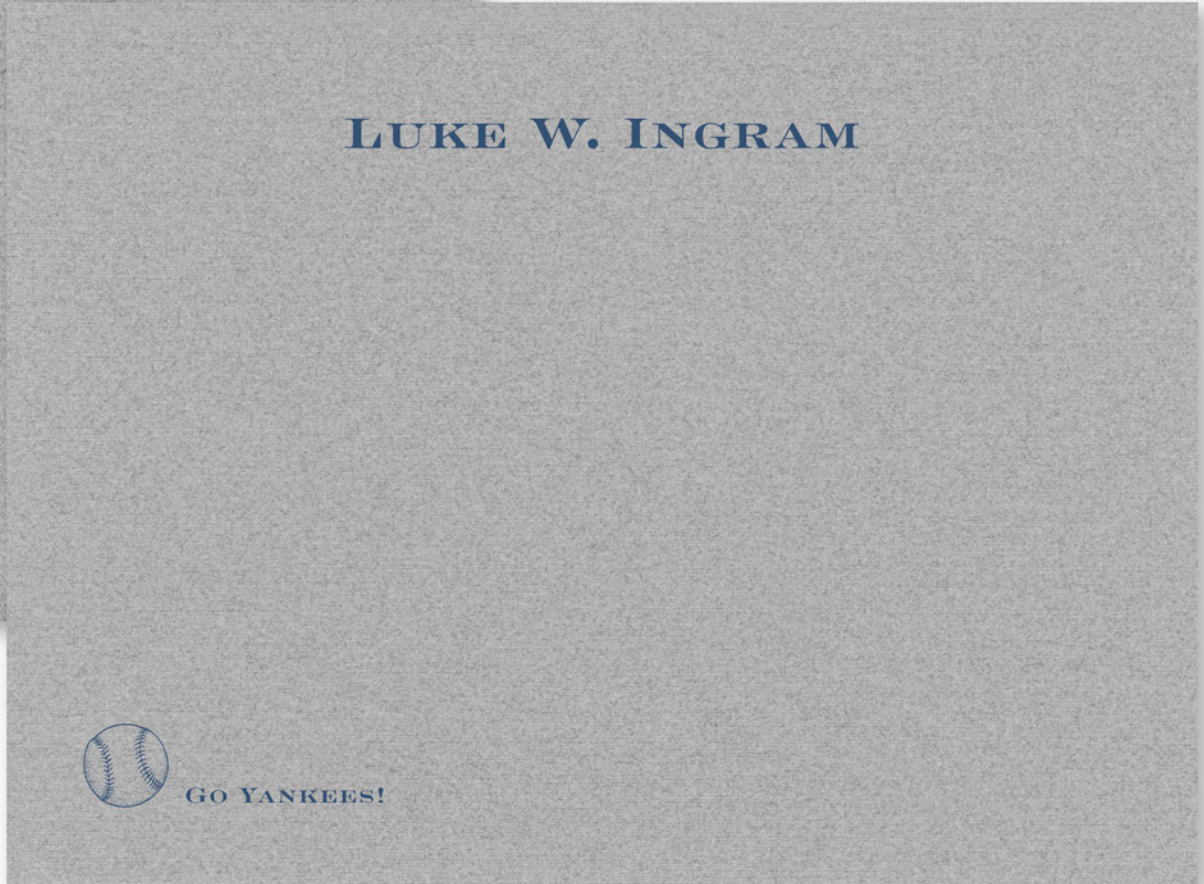
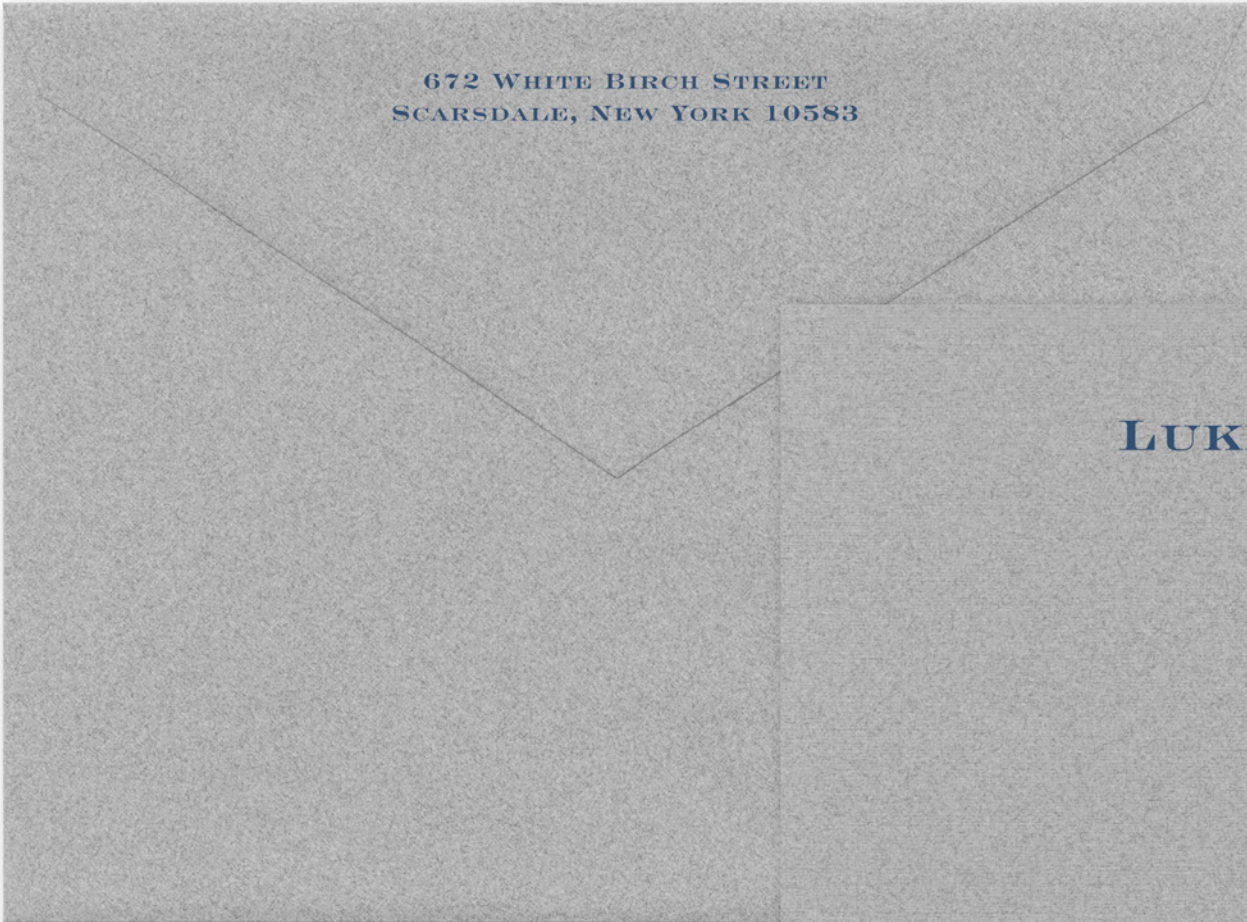

Flannel Note Card
flat print
Item STF050 Price E
Type TX-151
Ink Navy
Motif 111

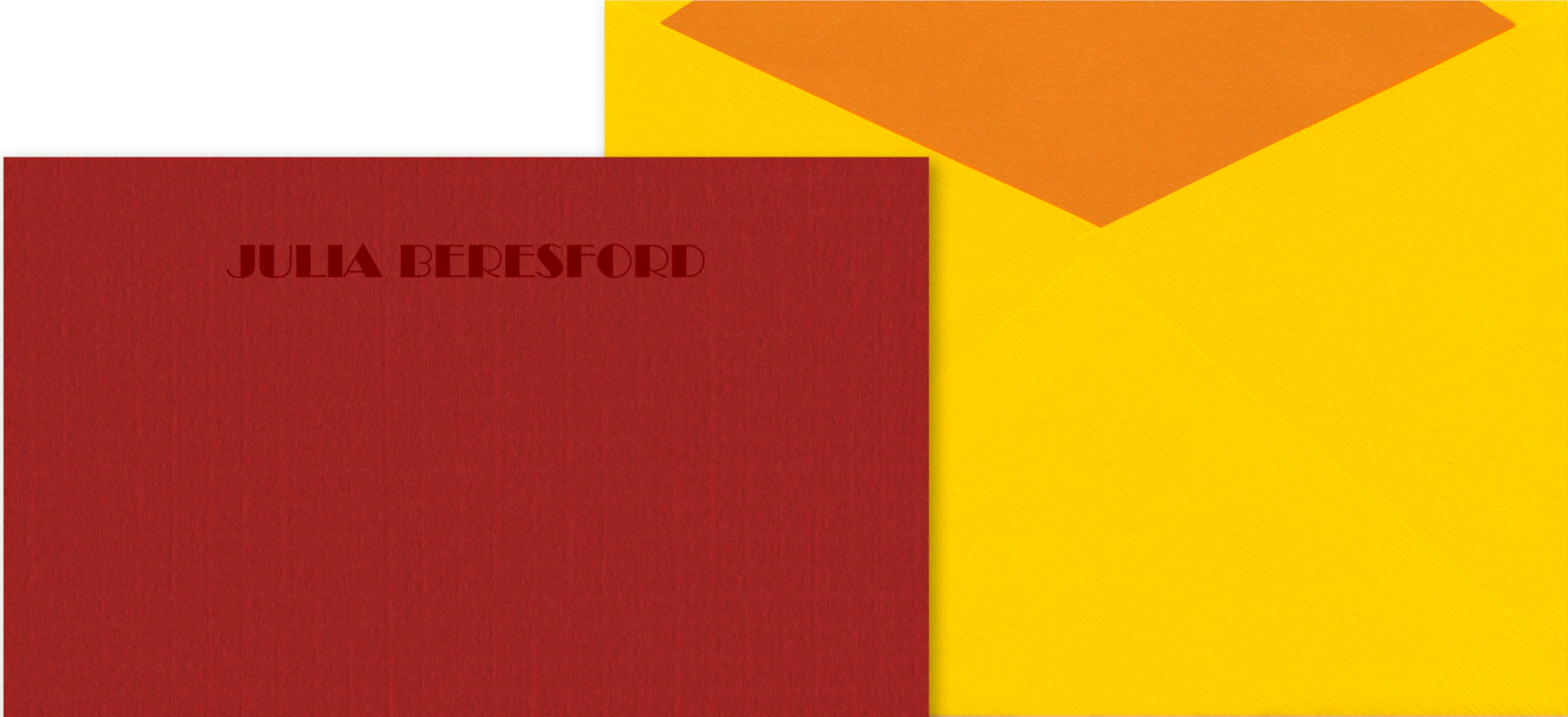

Baja Note Card

flat print

Item	STF051	Price E
Type	N-2	
Ink	Hot Pink	
Envelope Lining	L761	Price V

Other flat print ink colors we recommend:
Navy, Black, Blue, Violet

Thermography not recommended on
this item as inks are transparent & will
change color.

Item STF051 is always a red card
with a yellow envelope.



Yellow Note Card

flat print

Item	STF052	Price E
Type	TX-118	
Ink	Orange	
Motif	CB	
Envelope Lining	L714	Price W

Other flat print ink colors we
recommend: Red, Navy, Black,
Blue, Violet

Thermography not recommended
on this item as inks are transpar-
ent
& will change color.

Item STF052 is always a yellow
card with a white envelope.

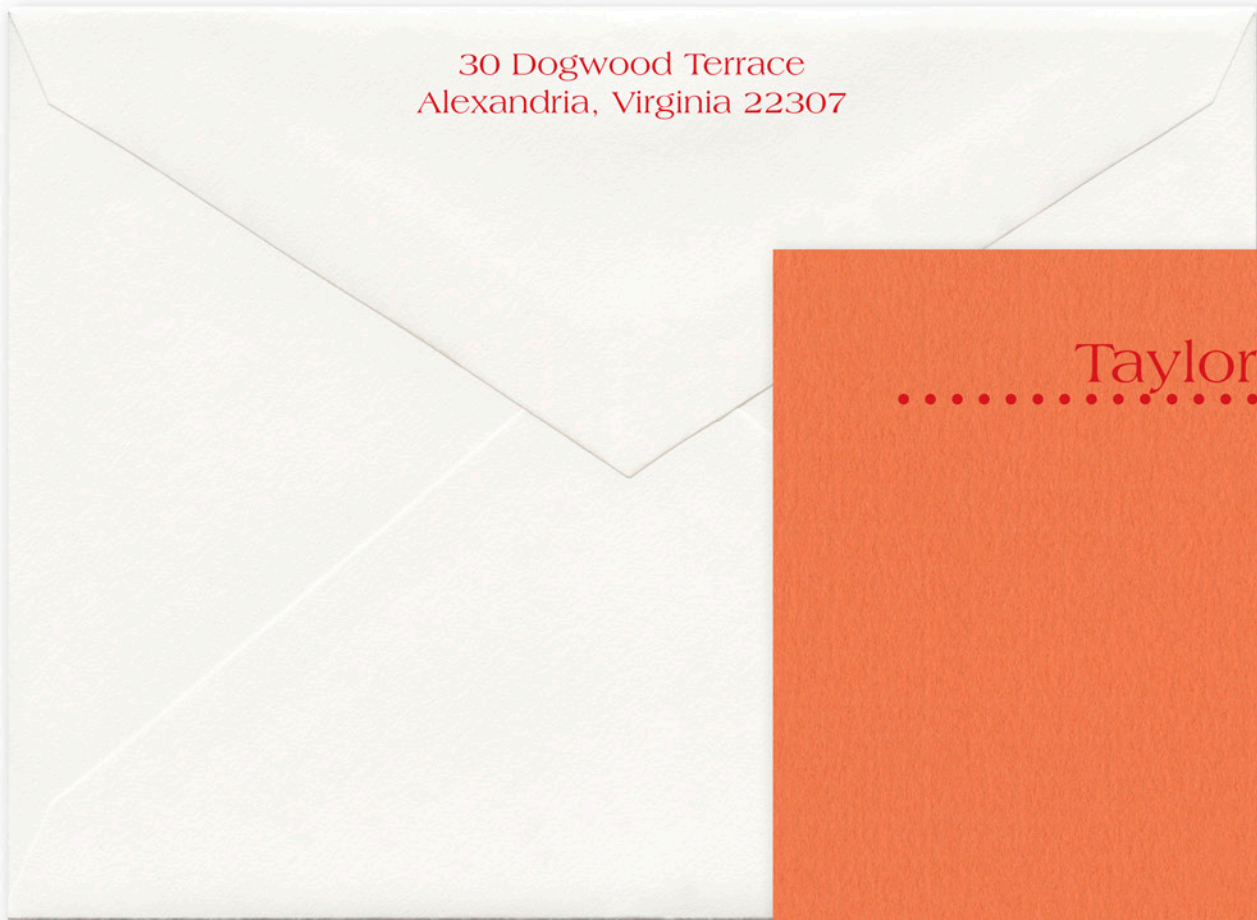

Orange Note Card

flat print

Item	STF053	Price E
Type	TX-67	
Ink	Red	
Motif	901	

Other flat print ink colors we recommend:
Navy, Black, Blue, Violet, Bimini Blue

Item STF053 is always an orange card with
a white envelope.

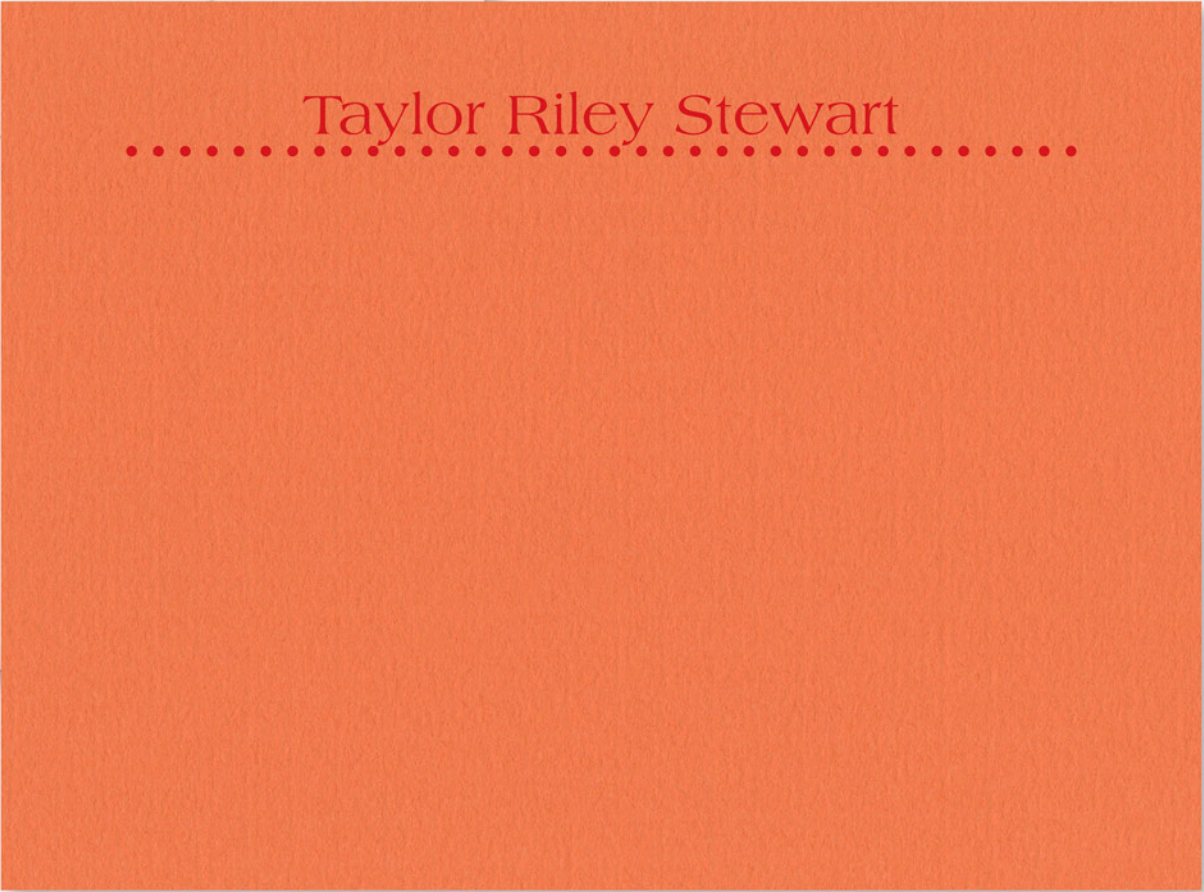

Thermography not recommended on this item
as inks are transparent & will change color.



Fieldston Stripe Note Card

flat print

Item	STF043 P	Price F
Type	TX-74	
Ink	Orange	
Envelope Lining	L724	Price V

Colored borders are preprinted and available only in the colors shown.
Unless otherwise indicated on your order, copy will be positioned as shown.



Avocado Note Card

flat print

Item	STF054	Price E
Type	TX-26	
Ink	Bimini Blue	
Motif	ZB	
Envelope Lining		
L721	Price W	

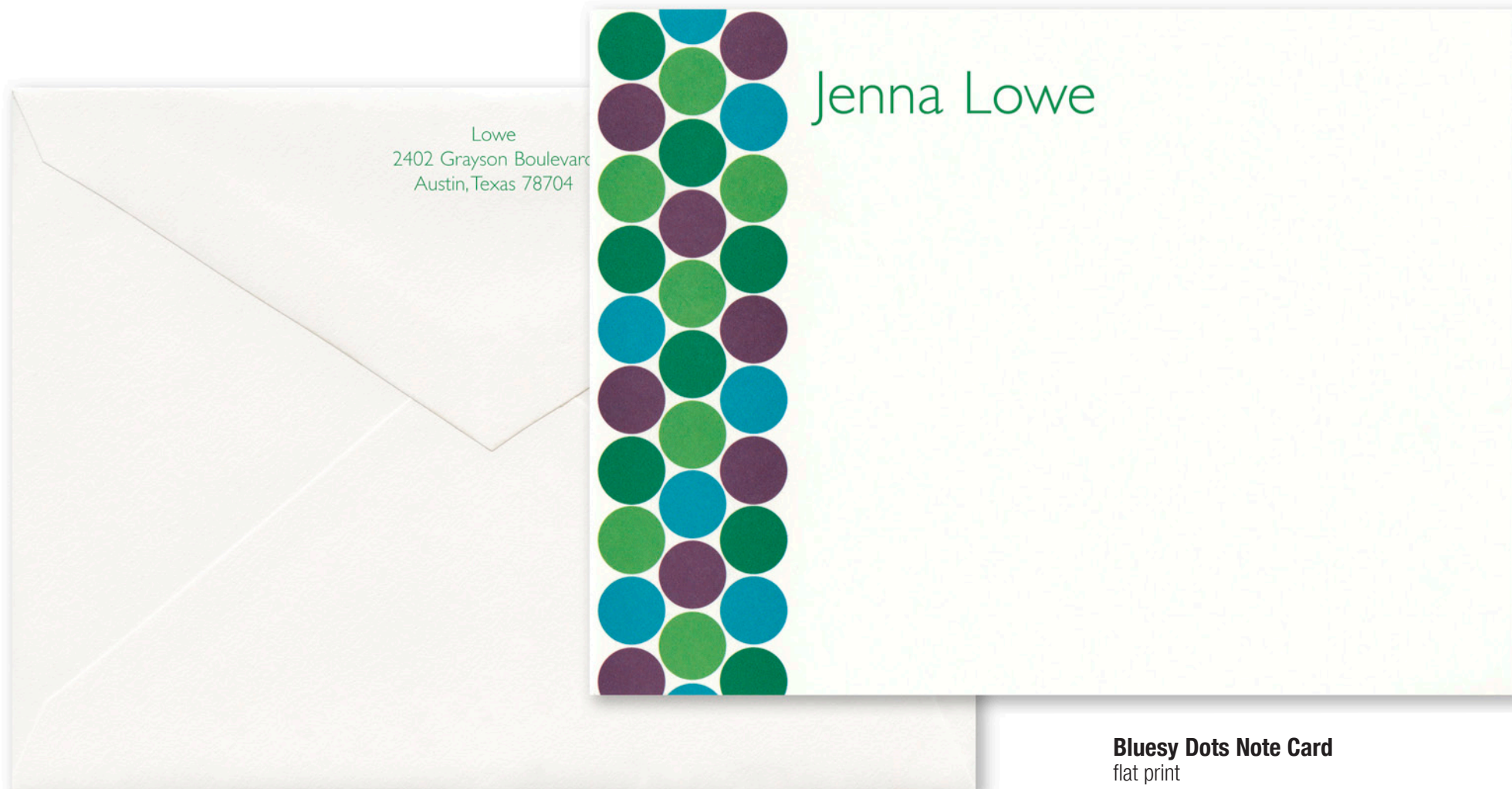

Bluesy Dots Note Card

flat print

Item	STF043 Q	Price F
Type	TX-110	
Ink	Green	

Colored borders are preprinted and available only in the colors shown.
Unless otherwise indicated on your order, copy will be positioned as shown.

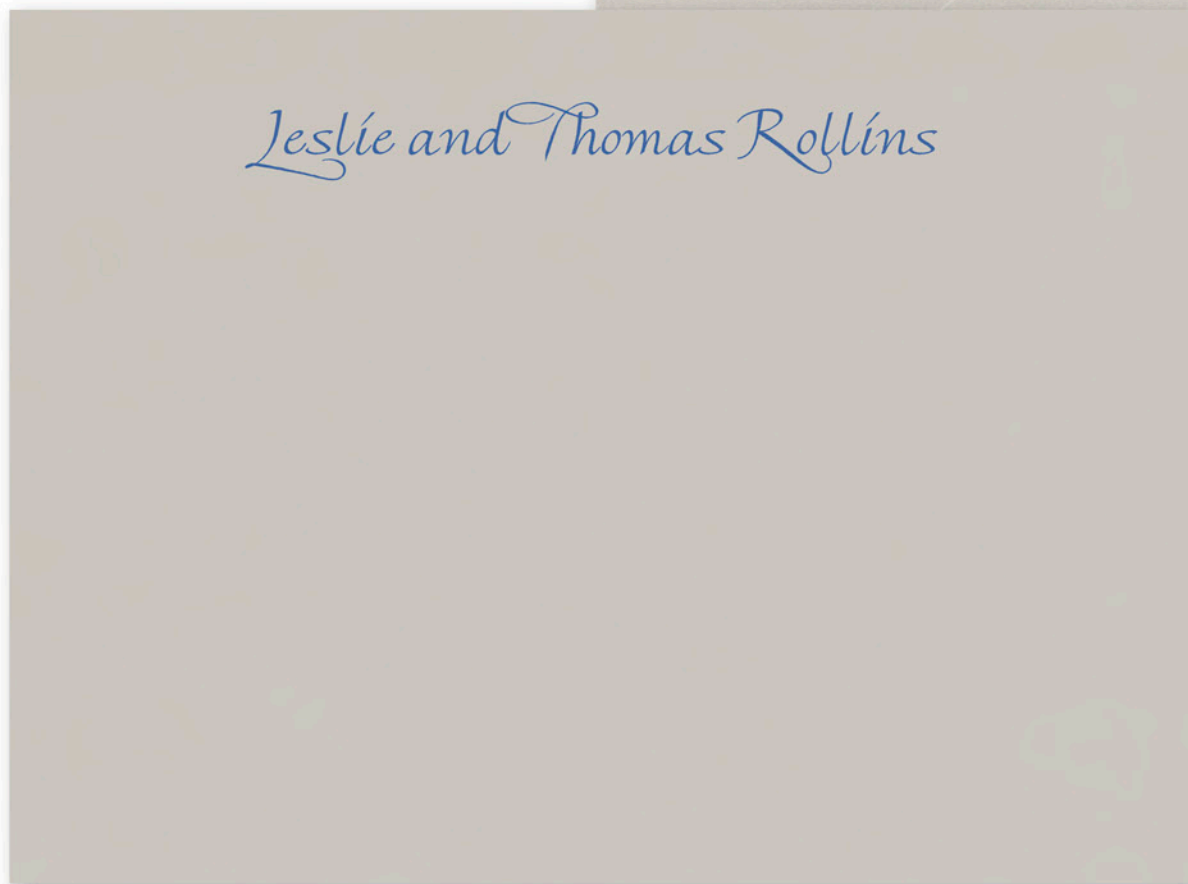

Gray Note Card

printed on Crane's Crest® paper
flat print

Item	STF055	Price F
Type	TX-92	
Ink	Periwinkle	
Envelope Lining	L722	Price V



Bright White Note Card

printed on Crane's Crest® paper
thermography

Item	STF056	Price F
Type	TX-90	
Ink	Almond	

Please add additional charge
for thermography.



Ivory Note Card

printed on Crane's Crest® paper
flat print

Item	STF057	Price F
Type	TX-82	
Ink	Brown	

Envelope Lining
L750 Price X

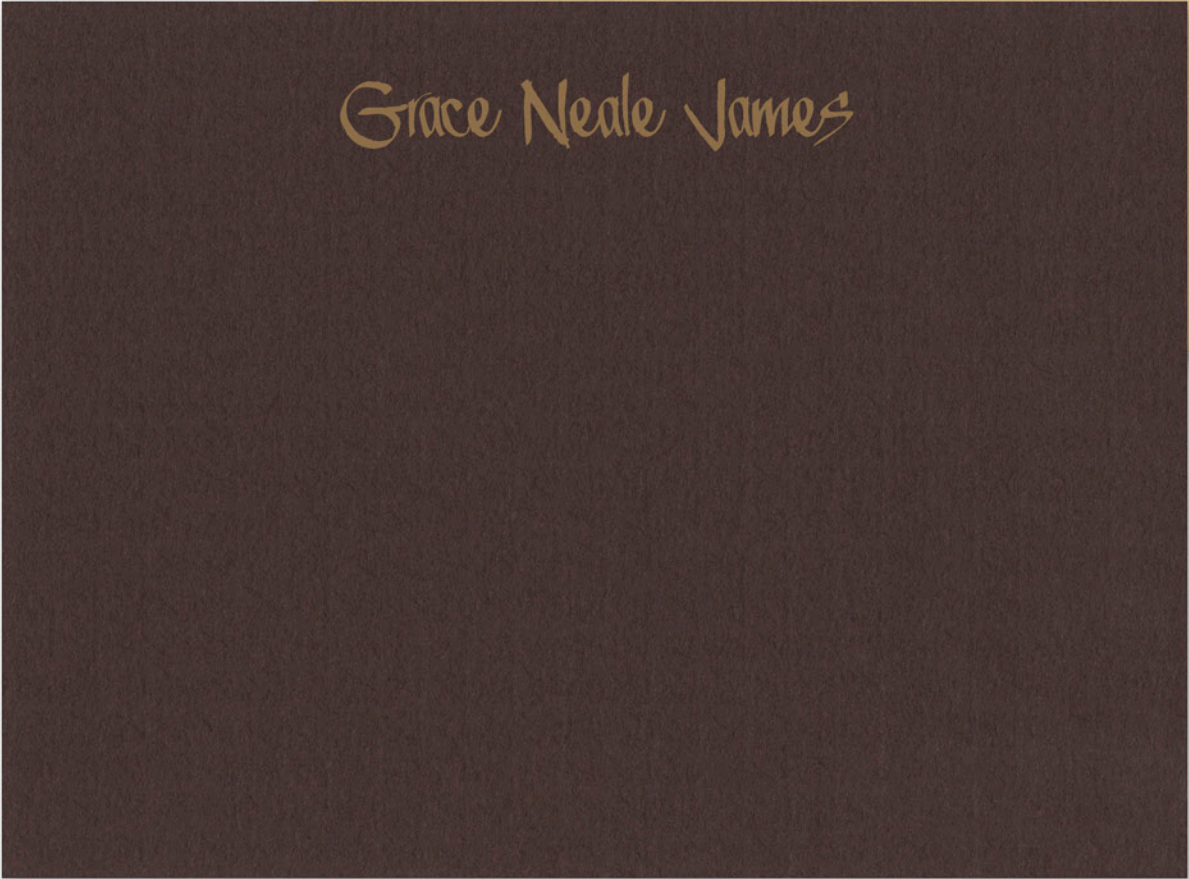
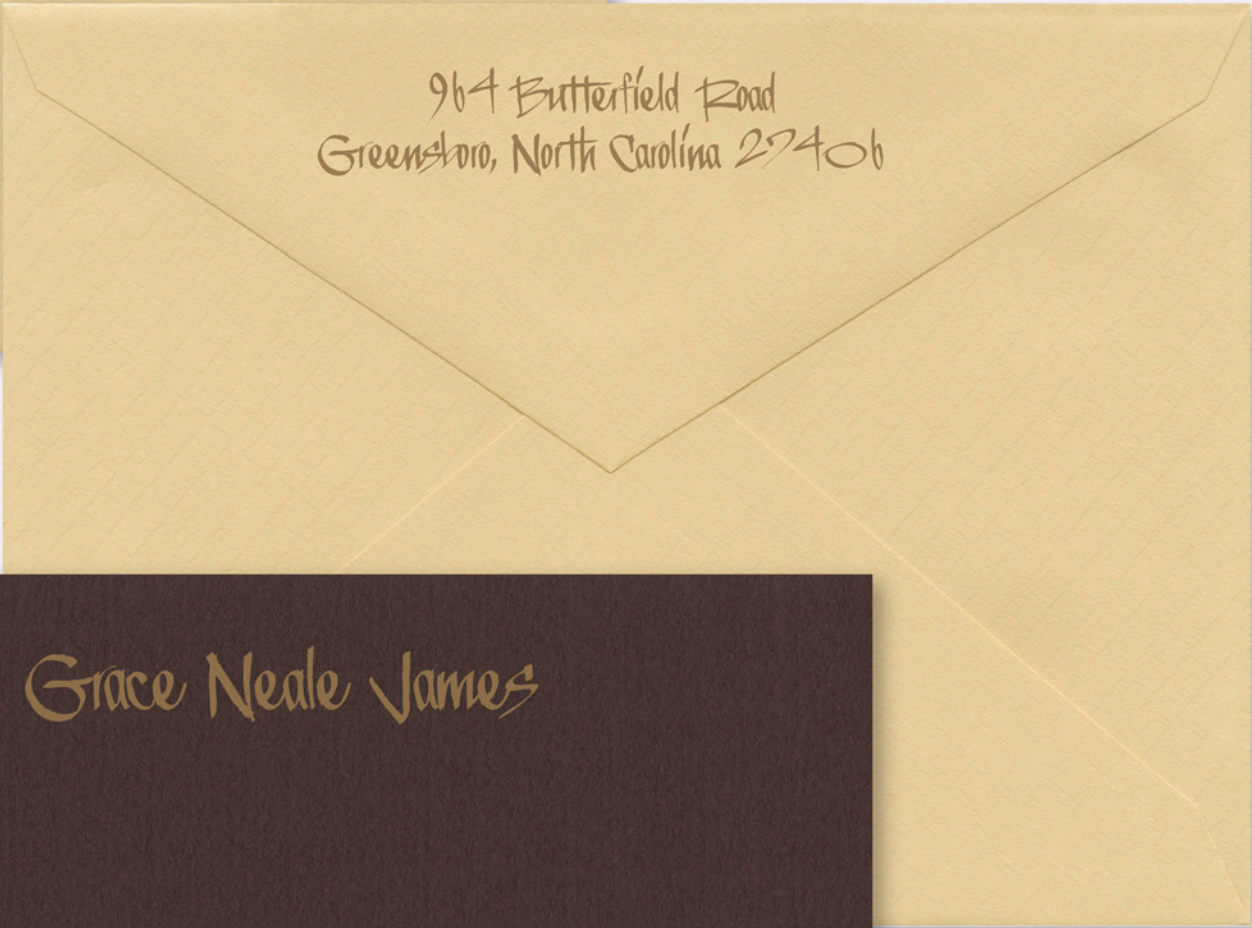

Other flat print ink colors we recommend:
Silver

Thermography not recommended on
this item as inks are transparent & will
change color.

Item STF058 is always an espresso card
with a tan envelope.

Wild Thing Note Card
flat print

Item	STF058	Price E
Type	TX-140	
Ink	Gold	
Envelope Lining		
L748	Price V	



Celadon Note Card
printed on imported paper
letterpress only

Item	SWF059	Price K
Type	IT-10 initials	
	N-2 address	
Ink	Lavender	
Envelope Lining		
L711	Price V	

Cream Note Card
printed on imported paper
letterpress only

Item	STF060	Price J
Type	TX-127	
Ink	Brown name	
	Lichen Green motif	
Motif	112	

Please see the Price Page for the extra charge for a second ink color.



Neutral Dots Note Card
flat print
Item STF043 R Price F
Type TX-03
Ink Almond

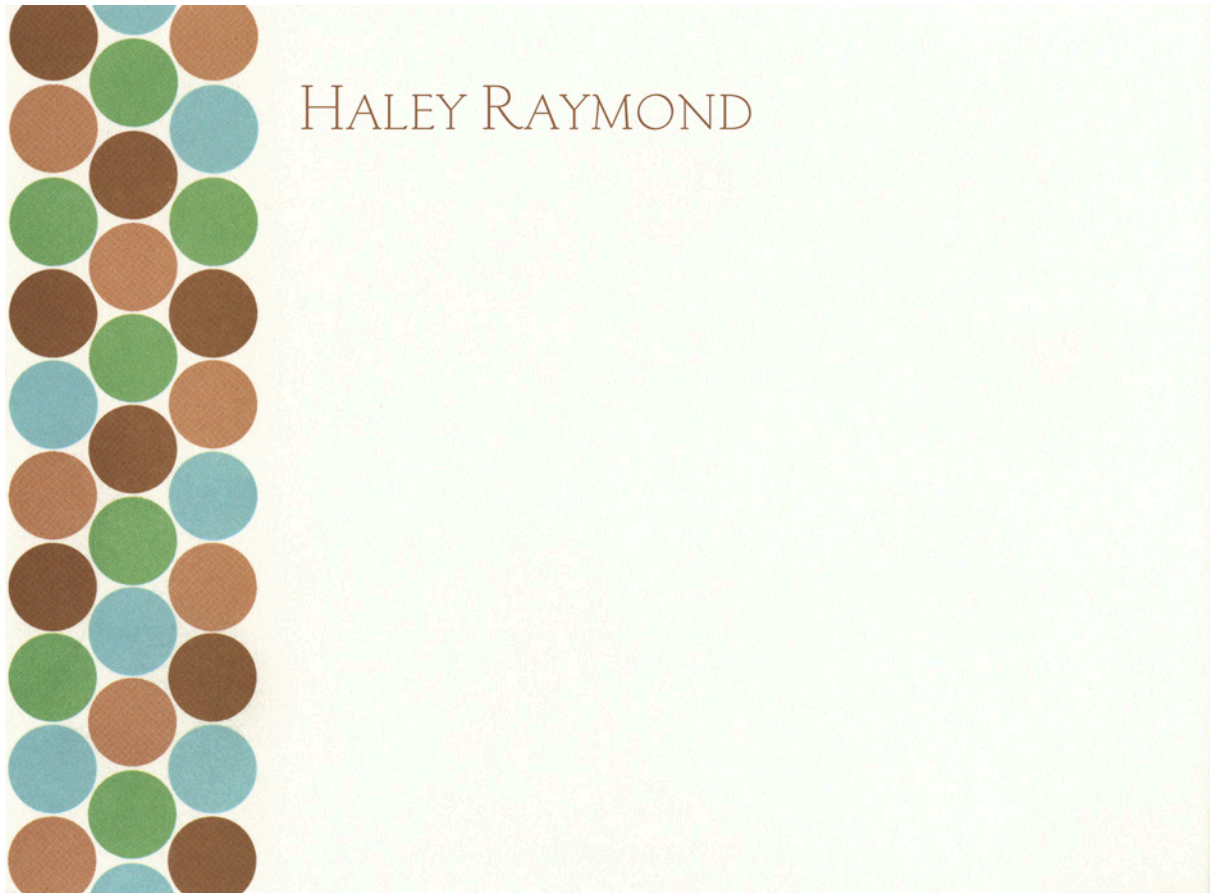

Lavender Note Card
printed on imported paper
letterpress only
Item SWF061 Price K
Type TX-135
Ink Violet
Motif FB
Envelope Lining
L735 Price X

Colored borders are preprinted and available only in the colors shown.
Unless otherwise indicated on your order, copy will be positioned as shown.



Pink Note Card

flat print

Item	STF062	Price E
Type	TX-94	
Ink	Coral	
Motif	UB	



Rosa Note Card

flat print

Item	STF063	Price E
Type	TX-122	
Ink	Blue	
Envelope Lining	L740	Price W

Thermography not recommended on this item as inks are transparent & will change color.

Item STF063 is always a rosa card with a white envelope.

Kimberly G. Hamilton

98 Remington Drive, Lake Forest, Illinois 60045

Hot Pink Letter Sheet

flat print

Item STS064 Price D
Type TX-141 name
TX-145 address
Ink Hot Pink
Motif 900

Envelope Lining
L773 Price W

Other flat print ink colors we recommend:
Navy, Silver, Black, Blue, Violet

Thermography not recommended on this
item as inks are transparent & will change color.

KIMBERLY
Hamilton

Hot Pink Folded Note

flat print

Item STSN064 Price D
Type Combo-06
Ink Hot Pink

Other flat print ink colors we recommend:
Navy, Silver, Black, Blue, Violet

Thermography not recommended on this
item as inks are transparent & will change color.

Sky Letter Sheet

flat print

Item	STS065	Price D
Type	IT-11 initials	
	TX-72 address	
Ink	Brown	
Envelope Lining		
L751	Price W	

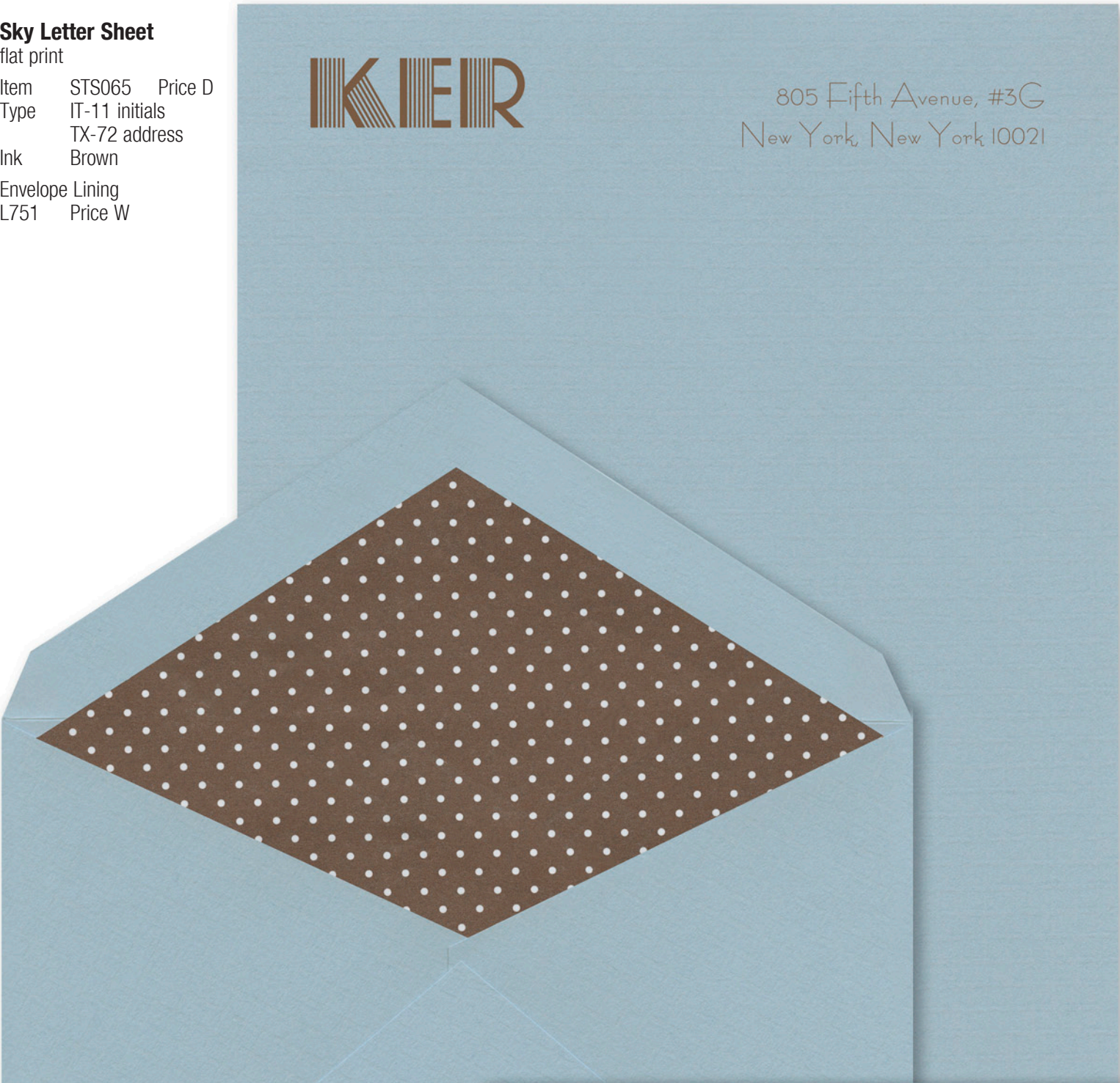

Kaitlyn Rivers



Sky Folded Note

flat print

Item	STSN065	Price D
Type	TX-72	
Ink	Brown	
Motif	HB	





Tan Letter Sheet
flat print

Item	STS066	Price D
Type	TX-139 name	
	TX-89 address	
Ink	Cranberry	
Envelope Lining		
L769	Price X	

Tan Folded Note
flat print

Item	STSN066	Price D
Type	MT-90	
Ink	Cranberry	

Avocado Letter Sheet
flat print

Item	STS067	Price D
Type	Combo-07	
Ink	Moss	
Envelope Lining		
L772	Price W	

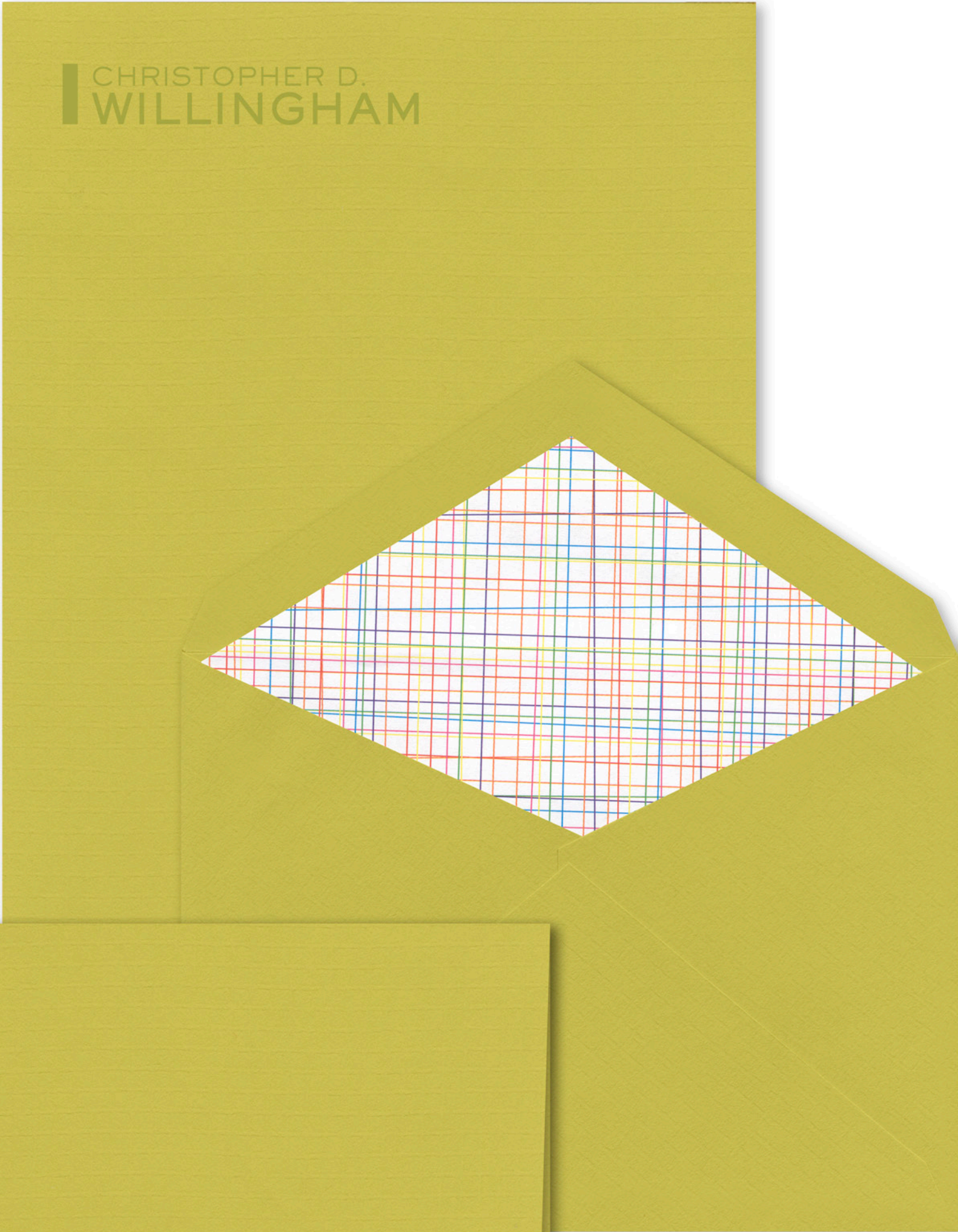

Avocado Folded Note
flat print

Item	STSN067	Price D
Type	TX-86	
Ink	Moss name	
	Violet motif	
Motif	113	

Please see the Price Page for the extra charge for a second ink color.



Kelly Correspondence Card

flat print

Item	SBF068	Price F
Type	IT-12 initial	TX-153 address
Ink	Green	
Envelope Lining	L754	Price W

Other flat print ink colors we recommend:
Navy, Violet, Black, Blue, Azure, Lime, Bimini Blue

Thermography not recommended on this
item as inks are transparent & will change color.

Item SBF068 is always a kelly green card with a
white envelope.

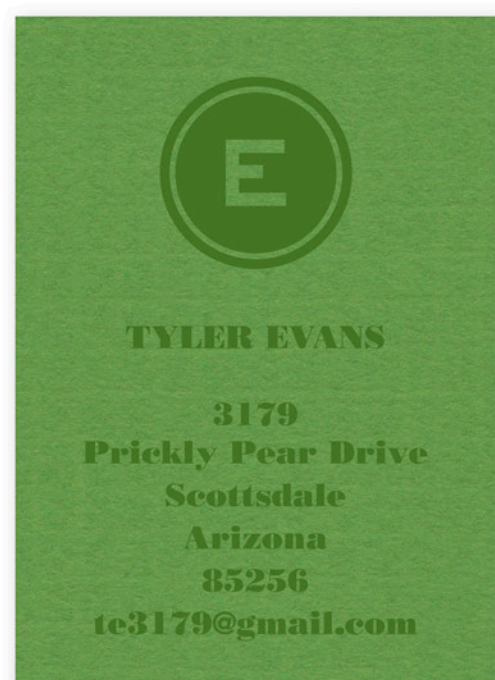

Kelly Calling Card

flat print

Item	SMF069	Price B
Type	IT-12 initial	TX-153 address
		(first line all caps)
Ink	Lime	

Please see the Price Page for the extra
charge for over 6 lines of type.

Available with plain white envelopes upon
request.

Orange Correspondence Card

flat print
Item SBF070 Price F
Type TX-128
Ink Blue
Envelope Lining
L752 Price W



Other flat print ink colors we recommend:
Red, Navy, Violet, Black, Bimini Blue

Thermography not recommended on this
item as inks are transparent & will change color.

Item SBF070 is always an orange card with a
white envelope.

Sky Calling Card

flat print
Item SMF071 Price B
Type TX-128 name
TX-145 headings
TX-134 address, phone
Ink Green

Available with plain white envelopes upon
request.





Ibiza Correspondence Card

flat print

Item	SBF072	Price F
Type	TX-150 on cards & envelopes TX-134 on envelopes	
Ink	Blue	
Motif	KB	
Envelope Lining	L721	
Price W		

Other flat print ink colors we recommend:
Navy, Black, Blue, Hot Pink, Silver, Bimini Blue

Thermography not recommended on this
item as inks are transparent & will change color.

Item SBF072 is always a hot pink card with a
yellow envelope.



Hot Pink Calling Card

flat print

Item	SMF073	Price B
Type	TX-150 name TX-134 address (all caps)	
Ink	Hot Pink name & address Silver motif	
Motif	900	

Please see the Price Page for the extra
charge for a second ink color.

Available with plain white envelopes upon
request.





Avocado Correspondence Card
flat print

Item	SBF075	Price F
Type	TX-03	
Ink	Brown	
Motif	900	
Envelope Lining	L746	Price Y

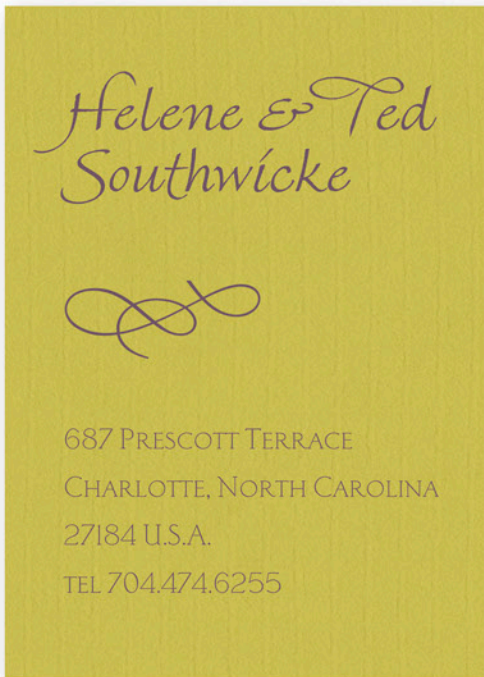

Avocado Calling Card
flat print

Item	SMF076	Price B
Type	TX-92 names	
	TX-03 address	
Ink	Plum	
Motif	AA	

Available with plain white envelopes upon request.



Ecru Embossed Correspondence Card

thermography
Item SBF085 BB Price G
Type TX-138
Ink Plum

Envelope Lining
L766 Price W

Please add additional charge
for thermography.



Tan Correspondence Card

flat print

Item	SBF078	Price F
Type	TX-32	
Ink	Lavender	
Motif	114	

Envelope Lining	
L768	Price X



Tan Calling Card

flat print

Item	SMF079	Price B
Type	TX-32 names	
	TX-02 address	
Ink	Lavender all text	
	Meadow motif	
Motif	904	

Available with plain ecru envelopes upon request.

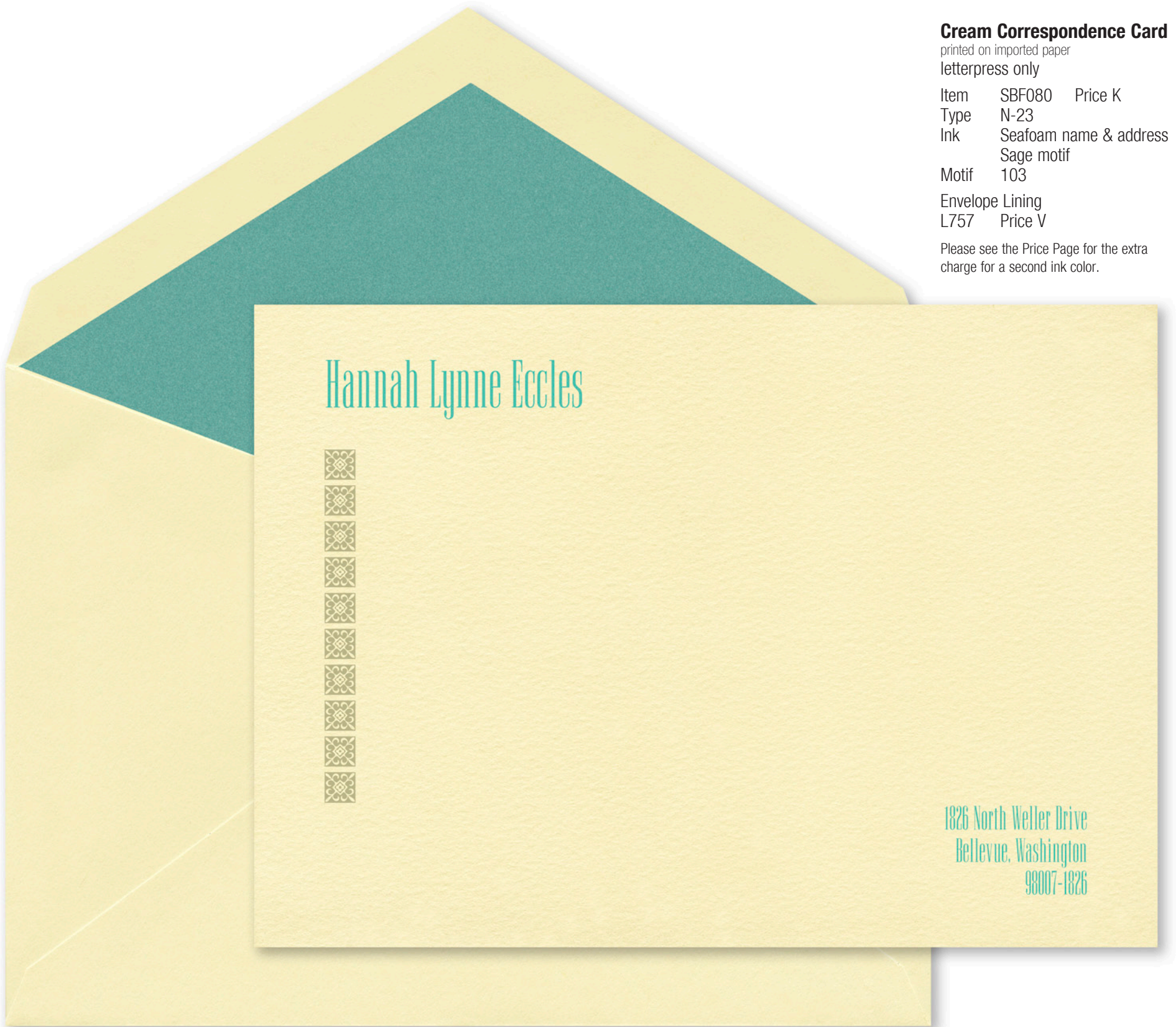

Cream Correspondence Card

printed on imported paper
letterpress only

Item	SBF080	Price K
Type	N-23	
Ink	Seafoam name & address	
	Sage motif	
Motif	103	
Envelope Lining		
L757	Price V	

Please see the Price Page for the extra charge for a second ink color.

Cream Calling Card

printed on imported paper
letterpress only

Item	SMF083	Price BB
Type	N-23	
Ink	Seafoam name & address	
	Sage motif	
Motif	103	

Please see the Price Page for the extra charge for a second ink color.

Available with plain ecru envelopes upon request.

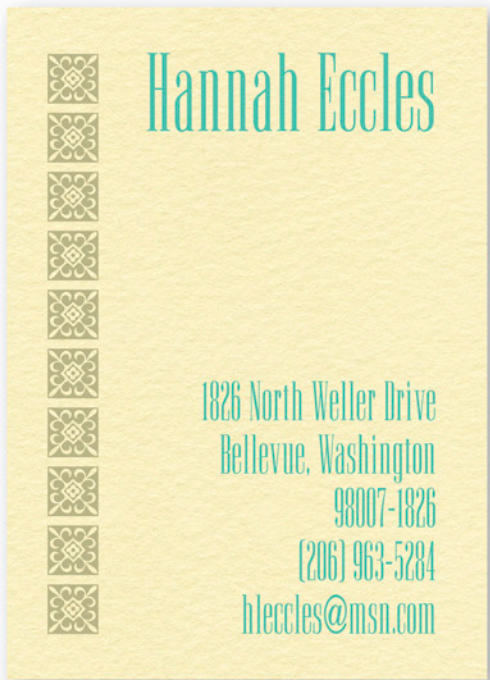

Please see the Price Page for the extra charge for a second ink color.

To order this item as shown, add **2** extra charges for a second ink color because there are 2 different ink colors on cards **and** on envelopes.

Frost Correspondence Card

printed on imported paper
letterpress only

Item	SBF081	Price K
Type	Combo-08 name TX-88 address (all caps)	
Ink	Hot Pink first name Blush last name & address	
Motif	801 (on either side of address)	
Envelope Lining		
L710	Price V	



Frost Calling Card

printed on imported paper
letterpress only

Item	SMF086	Price BB
Type	Combo-08 TX-88 address	
Ink	Hot Pink first name Blush last name & address	

Please see the Price Page for the extra charge for a second ink color.

Available with plain white envelopes upon request.

White Correspondence Card

flat print

Item SBF082 Price F
Type TX-134
Ink Red name
Black motif
Motif WO-21

Envelope Lining
L770 Price W

Please see the Price Page for the extra charge for a second ink color.



White Calling Card

flat print

Item SMF122 Price B
Type TX-140 name
TX-134 address, phone
(all lower case)
Ink Black

Available with plain white envelopes upon request.



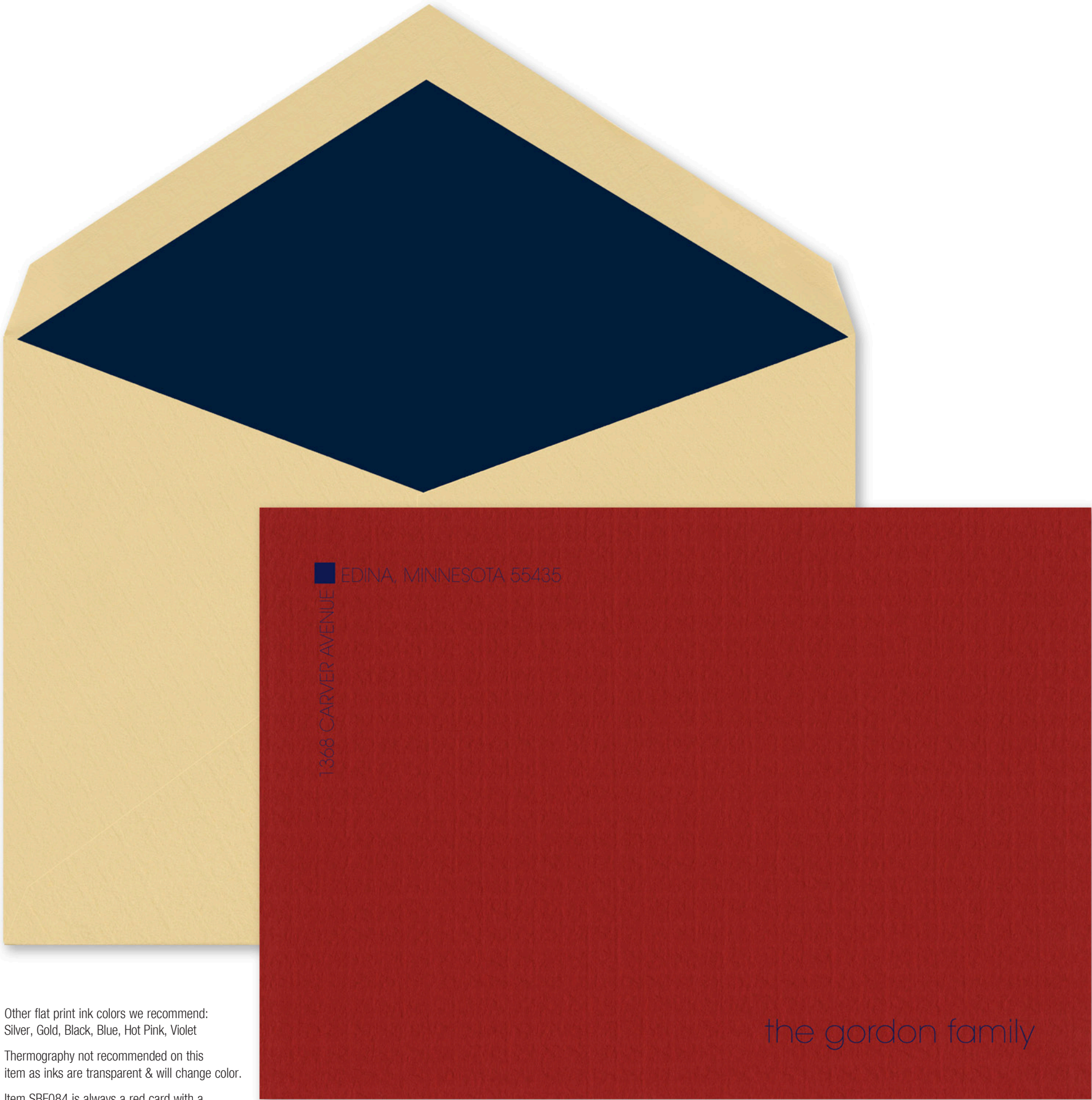

Other flat print ink colors we recommend:
Silver, Gold, Black, Blue, Hot Pink, Violet

Thermography not recommended on this
item as inks are transparent & will change color.

Item SBF084 is always a red card with a
tan envelope.

Easton Correspondence Card			
flat print			
Item	SBF084	Price	F
Type	Combo-09 for address TX-134 family name (all lower case)		
Ink	Navy		
Envelope Lining			
L703	Price	V	



Par Avion Correspondence Card

flat print		
Item	SBF082 S	Price G
Type	TX-67	
Ink	Red	
Envelope Lining		
L701	Price V	



**White Embossed
Correspondence Card**
thermography

Item SBF082 BB Price G
Type TX-107
Ink Silver

Envelope Lining
L729 Price V

Please add additional charge
for thermography.

Ecru Correspondence Card

thermography

Item SBF085 Price F
Type TX-148
Ink Navy

Envelope Lining
L743 Price V

Please add additional charge
for thermography.



Ecru Calling Card

thermography

Item SMF123 Price B
Type TX-148 name (all caps)
TX-110 address & phone
Ink Navy

Available with plain ecru envelopes upon
request.

Please add additional charge
for thermography.





White with Navy Border
Correspondence Card
flat print
Item SBF082 E Price G
Type TX-20
Ink Navy
Motif 115
Envelope Lining
L703 Price V



**White with Gray Pinstripes
Correspondence Card**

thermography

Item SBF082T Price G
Type TX-71
Ink Black

Envelope Lining
L734 Price W

Please add additional charge
for thermography.



**Ecru with Hunter Border
Correspondence Card**

thermography

Item	SBF085 E	Price G
Type	TX-87	
Ink	Hunter	
Motif	116	

Envelope Lining
L753 Price V

Please add additional charge
for thermography.



Ecru with Periwinkle Border
Correspondence Card

flat print

Item SBF0851 Price G
Type MT-88 on card
TX-154 on envelope
Ink Periwinkle
Motif 117

Envelope Lining
L720 Price W

Colored borders are preprinted and available only in the colors shown.
Unless otherwise indicated on your order, copy will be positioned as shown.



Schultz
54 NORTH PLEASANT STREET
LADUE, MISSOURI 63124

Karen Brock Schultz

54 NORTH PLEASANT STREET • LADUE, MISSOURI 63124

**Chesapeake
Correspondence Card**



**Sky with White Border
Correspondence Card**

flat print

Item	SBF087 A	Price G
Type	TX-16	
Ink	Lavender	
Motif	GA	

Envelope Lining	
L736	Price X



**Natural Stripes Border
Correspondence Card**

flat print

Item	SBF082U	Price G
Type	TX-73	
Ink	Brown	

Envelope Lining	
L744	Price W



**Ecru with Brown Border
Correspondence Card**
thermography
Item SBF085 F Price G
Type TX-91
Ink Gold
Motif SB
Envelope Lining
L730 Price V
Please add additional charge
for thermography.



**Neapolitan Border
Correspondence Card**

flat print

Item	SBF082 W	Price G
Type	TX-144	
Ink	Brown	
Motif	IA	

Envelope Lining	
L751	Price W



Tan Monarch Sheet
flat print
Item SNS088 Price D
Type TX-104 names
TX-17 address
Ink Blue

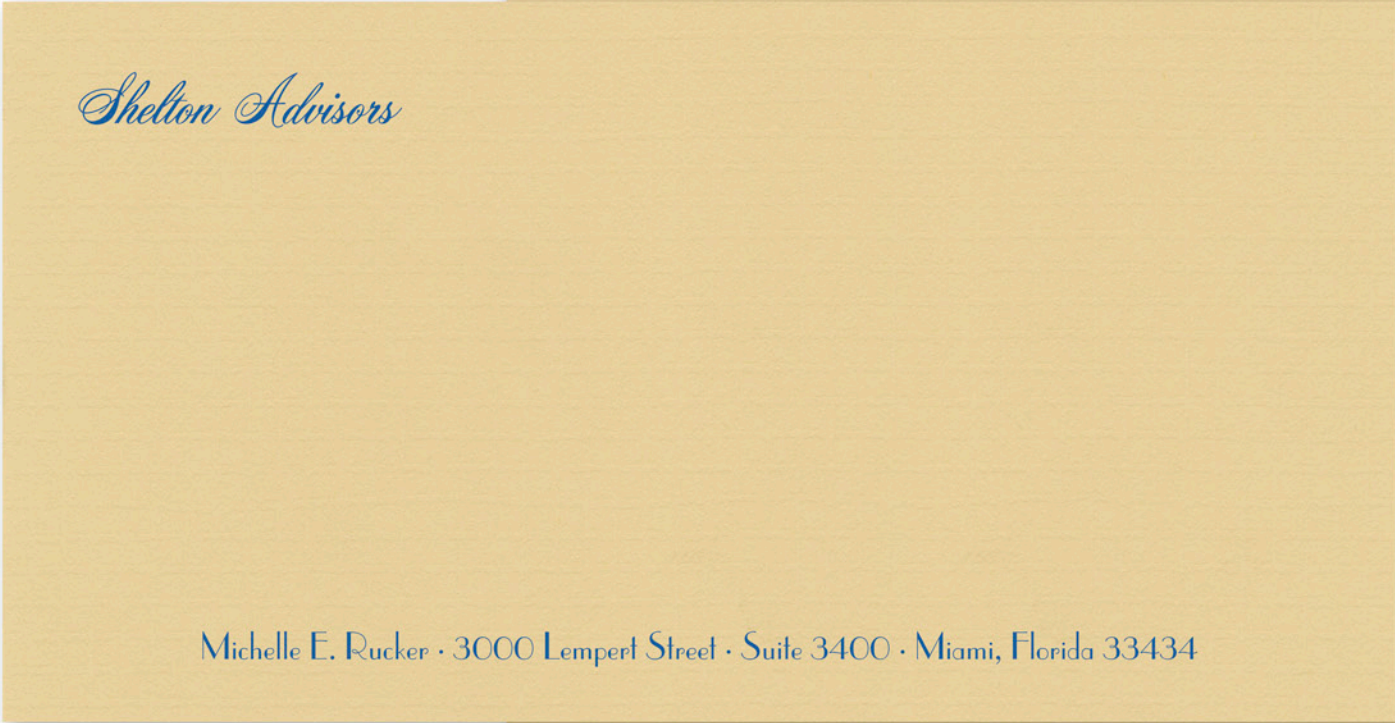

Tan Monarch Card
flat print
Item SNF088 Price E
Type TX-104 name
TX-17 address
Ink Blue



Thomas James Rathburn



Tom Rathburn

Bev Imports Company, Inc.
5682 Diplomat Drive
Suite 512
Fairfield, Connecticut 06824



Bev Imports Company, Inc.

Bright White Monarch Sheet
printed on Crane's Crest® paper
thermography
Item SNS089 Price E
Type TX-26
Ink Black
Please add additional charge
for thermography.

Bright White Monarch Card
printed on Crane's Crest® paper
thermography
Item SNF089 Price F
Type TX-26
Ink Black
Motif 118
Please add additional charge
for thermography.

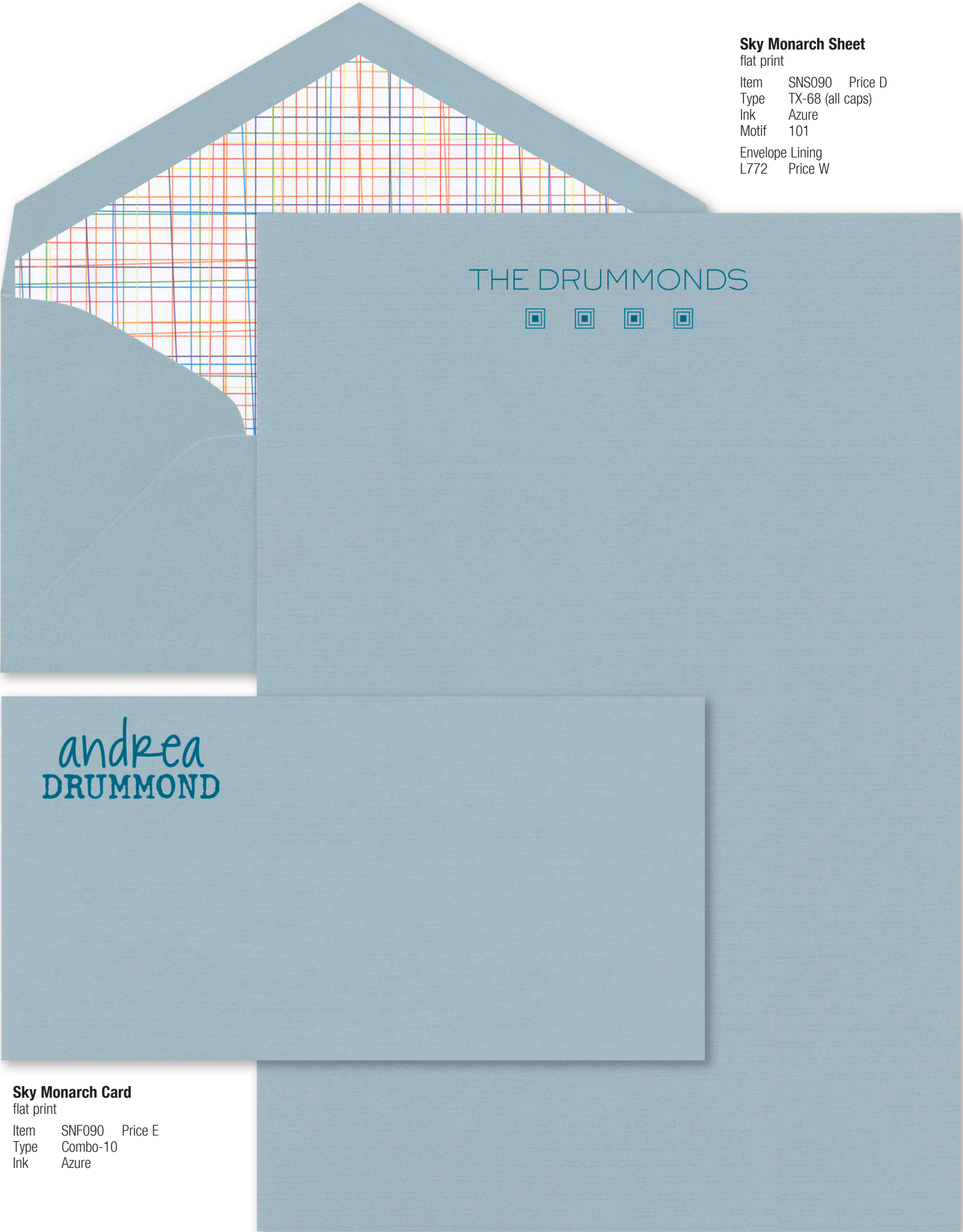

Sky Monarch Sheet

flat print

Item	SNS090	Price D
Type	TX-68 (all caps)	
Ink	Azure	
Motif	101	

Envelope Lining	
L772	Price W

Sky Monarch Card

flat print

Item	SNF090	Price E
Type	Combo-10	
Ink	Azure	



Avocado Monarch Sheet

flat print

Item	SNS091	Price D
Type	TX-154 (all large caps)	
Ink	Orange	
Envelope Lining		
L761	Price V	

Avocado Monarch Card

flat print

Item	SNF091	Price E
Type	IT-13	
Ink	Orange	



Ecru Monarch Sheet

flat print

Item	SNS092	Price D
Type	TX-122	
Ink	Hot Pink	
Motif	112	

Envelope Lining	
L764	Price W

Kylie Parker Bigham



KPB

Ecru Monarch Card

flat print

Item	SNF092	Price E
Type	IT-14	
Ink	Almond	
Motif	901	

Pink Monarch Sheet

flat print

Item SNS093 Price D
Type TX-88 name (all lower case)
 TX-110 address
Ink Brown
Envelope Lining
L751 Price W

jasmine maynard lefferts

9247 Canton Village Drive
Alpharetta, Georgia 30009
(678) 296-3510



jml

Pink Monarch Card

flat print

Item SNF093 Price E
Type IT-14
Ink Brown
Motif OB

Please see the Price Page for the extra charge for a second ink color.

Flannel Monarch Sheet
flat print

Item	SNS094	Price D
Type	TX-139	
Ink	Charcoal name	
	Azure motif	
Motif	BA	
Envelope Lining		
L737	Price W	

Kelly Weatherill Beaton





Flannel Monarch Card
flat print

Item	SNF094	Price E
Type	MT-86	
Ink	Charcoal	

White Monarch Sheet

flat print

Item SNS095 Price D
Type TX-137
Ink Violet

Envelope Lining
L767 Price V

CYNTHIA B. WRIGHT, PH.D.
5325 QUARTZ MILL ROAD, SUITE 200, SACRAMENTO, CALIFORNIA 95814

CBW

236 NORDHOFF LANE, EL DORADO HILLS, CALIFORNIA 95762

TELEPHONE 916.378.3120 · FACSIMILE 916.378.3125 · LICENSE # PSYTNM2364

White Monarch Card

flat print

Item SNF095 Price E
Type IT-15 initials
TX-137 address
Ink Violet



White Long Card
thermography
Item SLF096 Price E
Type TX-120
Ink Lime
Motif 119
Envelope Lining
L755 Price W
Please add additional charge
for thermography.



TALMADGE, VREELAND AND ASSOCIATES, L.L.P.
12000 BETTENDORF BOULEVARD
DES MOINES, IOWA 50307

TALMADGE, VREELAND AND ASSOCIATES, L.L.P.
12000 BETTENDORF BOULEVARD
DES MOINES, IOWA 50307

TELEPHONE (515) 632-7900

EMAIL INFO@TVALLP.COM

FACSIMILE (515) 632-7920

White Business Sheet
flat print

Item	SLS096	Price E
Type	TX-148	
Ink	Blue	

Hartwell-Libbey Insurance, Inc.

9200 Richardson Drive, Suite 202, Kansas City, Missouri 64123

Hartwell-Libbey Insurance, Inc.
9200 Richardson Drive, Suite 202,
Kansas City, Missouri 64123

Telephone 816-989-6320 Fax 816-989-6355

Ecru Business Sheet

flat print

Item	SLS097	Price E
Type	TX-71	
Ink	Almond	
Motif	900	



Ecru Long Card

flat print

Item SLF097 Price E
Type Combo-11 name
TX-134 bottom line (all caps)
Ink Azure
Envelope Lining
L742 Price Y



Gray Business Sheet

printed on Crane's Crest® paper
flat print

Item	SLS098	Price F
Type	Combo-12	
Ink	Navy	



Frost Long Card

printed on imported paper
letterpress only

Item	SLF099	Price J
Type	TX-45 names	
	TX-15 phrase	
Ink	Bimini Blue names	
	Orange motif	
Motif	903	
Envelope Lining		
L740	Price W	

Please see the Price Page for the extra
charge for a second ink color.



Cream Long Card

printed on imported paper
letterpress only

Item	SLF100	Price J
Type	Combo-13	
	TX-84 address (all small caps)	
Ink	Lavender name & address	
	Seafoam 2nd line & motif	
Motif	WO-12	
Envelope Lining		
L768	Price X	

Please see the Price Page for the extra charge for a second ink color.



White Gift Card

flat print

Item SMN101 Price A

Type TX-08

Ink Charcoal

Available with plain white envelopes upon request.



White Gift Card

flat print

Item SMN101 Price A

Type MW-26

Ink Blue

Envelope Lining

L738 Price W

Available with plain white envelopes upon request.



Ecru Gift Card

flat print

Item SMN102 Price A

Type MT-87

Ink Meadow

Envelope Lining

L760 Price Y

Available with plain white envelopes upon request.



Ecru Gift Card

flat print

Item SMN102 Price A

Type MT-87

Ink Plum

Available with plain white envelopes upon request.



Sky Note Card

flat print

Item	SAF103	Price D
Type	TX-122	
Ink	Seafoam	

Please see the Price Page for the extra charge for over 6 lines of type

Available with matching sky envelopes upon request.



White with Navy Border Note Card

flat print

Item	STF043 E	Price F
Type	TX-32	
Ink	Hot Pink	
Motif	RB	

Please see the Price Page for the extra charge for over 6 lines of type

Available with white envelopes upon request.



Yellow Note Card

flat print

Item	SAF104	Price D
Type	TX-127	
Ink	Lime	
Motif	120	

Please see the Price Page for the extra charge for over 6 lines of type

Available with matching yellow envelopes upon request.



Verdant Note Card

flat print

Item	SAF105	Price D
Type	TX-73	
Ink	Azure	
Motif	121	

Please see the Price Page for the extra charge for over 6 lines of type

Other flat print ink colors we recommend: Green, Violet, Black, Blue, Navy, Lime, Bimini Blue

Thermography not recommended on this item as inks are transparent & will change color.

Item SAF105 is always a kelly green card with a yellow envelope.



Bluesy Dots Note Card

flat print

Item	STF043 Q	Price F
Type	TX-02	
Ink	Violet	

Please see the Price Page for the extra charge for over 6 lines of type

Available with white envelopes upon request.



Cabana Note Card

flat print

Item	SAF106	Price D
Type	TX-68	
Ink	Navy	
Motif	RA	

Please see the Price Page for the extra charge for over 6 lines of type

Other flat print ink colors we recommend: Red, Black, Blue, Violet, Bimini Blue

Thermography not recommended on this item as inks are transparent & will change color.

Item SAF106 is always a orangecard with a sky envelope.

Frost Note Card

printed on imported paper
letterpress only

Item	STF047	Price J
Type	TX-107 headlines	
	TX-84 address	
Ink	Meadow	
Motif	SB	

Please see the Price Page for the extra charge for over 6 lines of type

Available with white envelopes upon request.





Bora Bora Note Card

flat print

Item	SAF107	Price D
Type	TX-140 headline	TX-134 body
Ink	Green on card	Violet on envelope
Motif	123	

Please see the Price Page for the extra charge for over 6 lines of type

Other flat print ink colors we recommend: Navy, Black, Gold, Blue, Hot Pink, Silver

Thermography not recommended on this item as inks are transparent & will change color.

Item SAF107 is always an avocado card with a hot pink envelope.



Red Note Card

flat print

Item	SAF108	Price D
Type	TX-26	
Ink	Silver	
Motif	124	

Please see the Price Page for the extra charge for over 6 lines of type

Other flat print ink colors we recommend: Navy, Black, Gold, Blue, Hot Pink, Violet

Thermography not recommended on this item as inks are transparent & will change color.

Item SAF108 is always a red card with a white envelope.



Espresso Note Card

flat print

Item	SAF109	Price D
Type	TX-128 headline	
	TX-86 body	
Ink	Silver	

Please see the Price Page for the extra charge for over 6 lines of type

Other flat print ink colors we recommend:
Gold

Thermography not recommended on this item as inks are transparent & will change color.

Item SAF109 is always an espresso card with a white envelope.



Pink Note Card

flat print

Item	SAF110	Price D
Type	TX-59	
Ink	Hot Pink	
Motif	IB	

Please see the Price Page for the extra charge for over 6 lines of type

Available with matching pink envelopes upon request.



Ecru Note Card

flat print

Item	SAF111	Price D
Type	TX-67	
Ink	Navy	
Motif	125	

Please see the Price Page for the extra charge for over 6 lines of type

When using Motif 125 as shown, please be sure to indicate whether you want wording on the front of the moving van. If there is no indication on your order, no wording will appear on the front of the moving van.

Available with matching ecru envelopes upon request.



Cream Note Card

printed on imported paper
letterpress only

Item	STF060	Price J
Type	TX-136 names	
	TX-89 address	
Ink	Lavender names	
	Moss motif & address	
Motif	102	

Please see the Price Page for the extra charge for over 6 lines of type

Please see the Price Page for the extra charge for a second ink color.

Available with matching cream envelopes upon request.

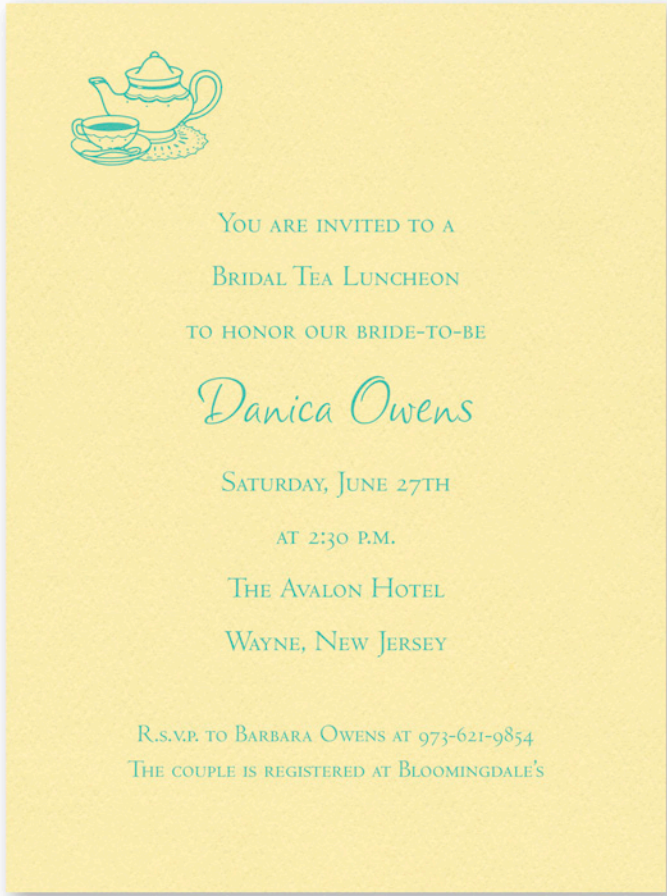

Buttercream Note Card

flat print

Item	SSF113	Price C
Type	TX-121 name	
	TX-84 rest of text	
Ink	Seafoam	
Motif	YB	

Please see the Price Page for the extra charge for over 6 lines of type

Available with matching buttercream envelopes upon request.



Wildflower Note Card

flat print

Item	SAF112	Price D
Type	TX-74	
Ink	Brown	
Motif	122	

Please see the Price Page for the extra charge for over 6 lines of type

Item SAF112 is always a rosa card with an avocado envelope.



White Note Card

flat print

Item	SAF114	Price D
Type	TX-25 names	TX-152 rest of text
Ink	Periwinkle	
Motif	WO-09	

Please see the Price Page for the extra charge for over 6 lines of type

Available with matching white envelopes upon request.

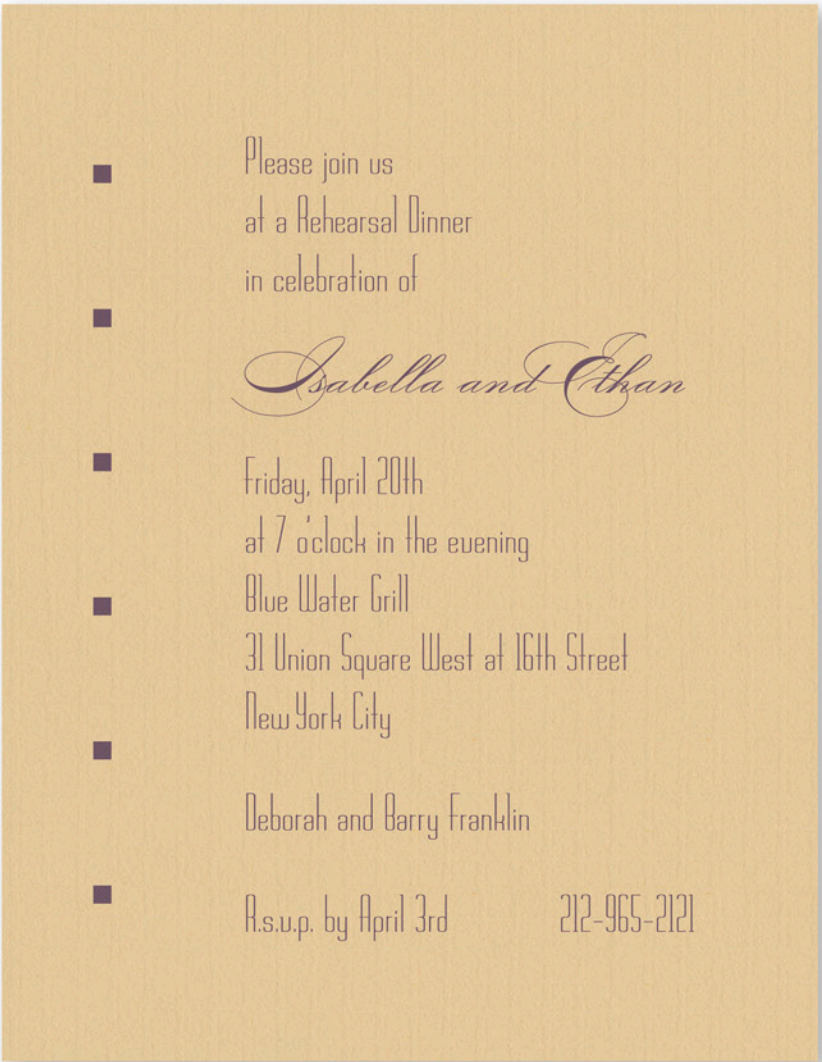

Tan Note Card

flat print

Item	SAF115	Price D
Type	TX-138 names	TX-80 rest of text
Ink	Plum	
Motif	126	

Please see the Price Page for the extra charge for over 6 lines of type

Available with matching white envelopes upon request.

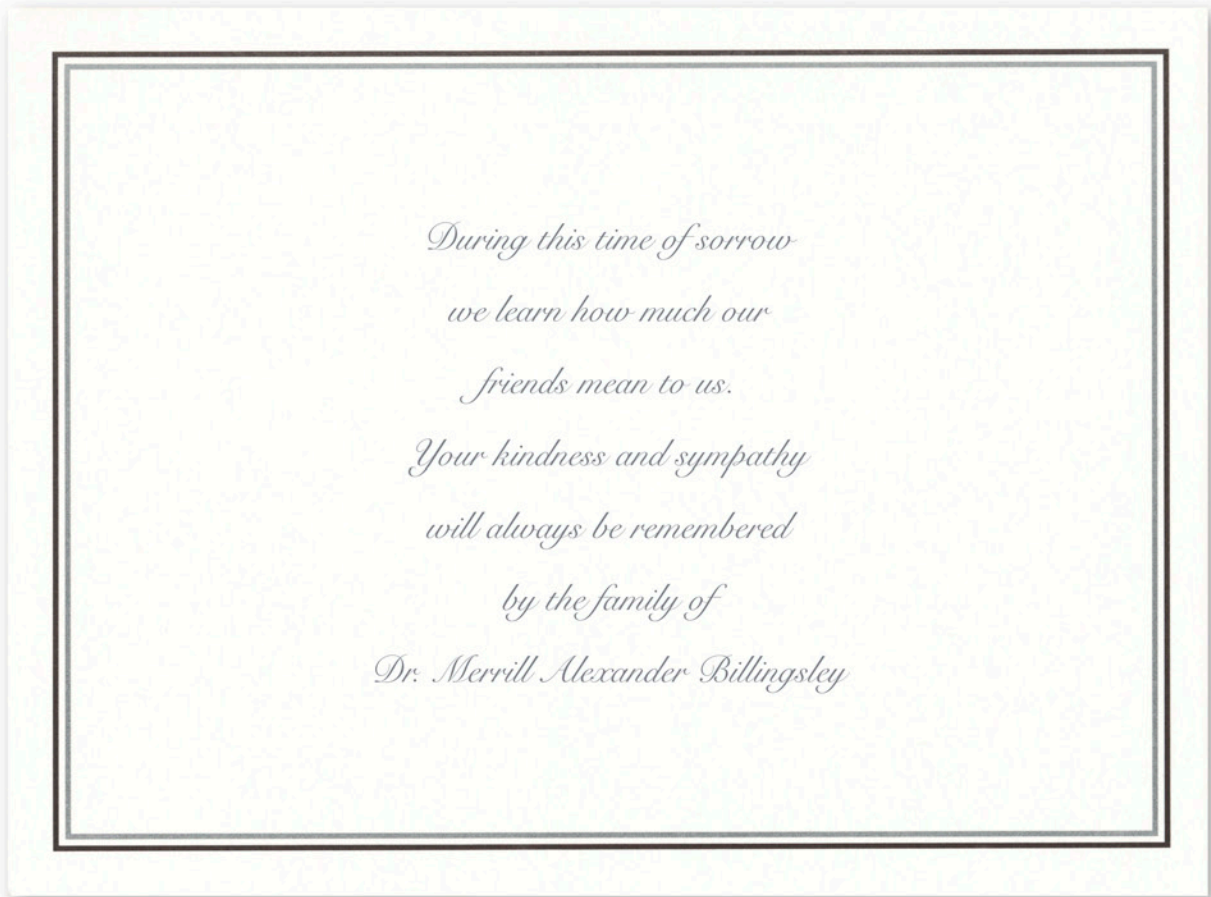

Brompton Note Card

thermography

Item	STF043 N	Price F
Type	TX-21	
Ink	Charcoal	

Please see the Price Page for the extra charge for over 6 lines of type

Please add additional charge for thermography

Available with matching white envelopes upon request.



White Small Utility Envelope
with blue inside tint for security
flat print

Item	SWE116	Price PP
Type	TX-110	
Ink	Black	



White Large Utility Envelope
with blue inside tint for security
flat print

Item	SLE117	Price QQ
Type	Combo-09	
Ink	Blue	

INSTRUCTIONS FOR *Stationery*

GENERAL INFORMATION:

In order to avoid errors & delays, please put the following information on all orders: your Account Name, Account Number, Address, Phone & Fax, your Purchase Order Number, our Item Number, Quantity, Typestyle, Ink Color, Printing Method & additional information such as Envelope Lining Style, Position of type, Motif or Drop Ship address. We strongly recommend using our order forms.

- Please PRINT or TYPE all of your copy, and UNDERLINE all letters to be capitalized.
- We are NOT responsible for any errors if your order is not written clearly.
- Your copy must be written out completely on your order. We will ONLY print the wording that you write on your order. Any wording shown on our sample pages will not automatically appear on your order unless you write it on your order.
- If no Typestyle choice is indicated on your order, we will use the typestyle shown on the sample of the item you have chosen.
- If no Motif choice is indicated on your order, we will print your order without a Motif.
- If no Ink Color choice is indicated on your order, we will use the ink color shown on the sample of the item you have chosen.
- If no Position choice is indicated on your order, we will position your copy as shown on the sample of the item you have chosen. If no Motif position is indicated on your order, we will position the Motif at our discretion.
- Unless you indicate otherwise on your order, we will include envelopes where available.
- Envelope Linings will not be included with your order unless requested by style number.
- We only accept orders by fax, e-mail or snail mail, not over the telephone.

DELIVERY and TURNAROUND TIME:

We try our best to complete orders within 2 working days; hand-lined envelopes may add one more day to the turnaround time. Cut-off time for orders is 10:30 a.m., Pacific Time; orders received after that time begin processing on the next business day. Please indicate any special shipping instructions on your order form. If you need your order by a certain date, please indicate this clearly on your order form. We will make every effort to meet your deadline.

Our standard shipping method is via Ground Service (UPS or Fedex). Ground service typically takes 2-6 working days to arrive. P.O. boxes, APO/FPO addresses and rural routes are sent via US Priority Mail. Unless you request otherwise. AK, HI, PR are sent via UPS or Fedex air, and Canada is sent via Ground Service. Europe, Asia, etc. are sent via Fedex or UPS International Economy, unless you request otherwise.

We can DROP SHIP an order to a location other than the store for an additional charge of \$6.

PACKAGING:

All Stationery Book items – cards & letter sheets – come in an attractive, re-usable gift box.

ITEM NUMBER means PAPER COLOR, SIZE & SHAPE:

Our item numbers refer to the paper color, size, shape, card & envelope pairing, and pre-printed design/border of each particular stationery set. If what you want is not shown in the album, our Customer Service department will be happy to provide you with a quote on a custom order.

PRINTING METHOD – FLAT PRINT, THERMOGRAPHY OR LETTERPRESS:

You may choose Flat Print or Thermography (raised printing). If no choice is indicated on your order, we will print in Flat Print (unless your item is “Letterpress Only” as indicated on the page). See page ii under “Printing Processes” for the page number of items using Thermography. Our Thermography is not laser-printer safe. THERMOGRAPHY is available upon request for a charge of \$30 above the cost of your order.

When a paper color is too dark, we have indicated next to the item that Thermography is not recommended. On certain items, because ink colors vary on different paper colors, we have listed more limited choices of Flat Print ink colors from which you may choose. If you wish to ignore our ink color and printing method recommendations, you do so at your own risk!

Letterpress may only be chosen as a printing method on certain papers shown throughout the book. See page ii under “Printing Processes” for the items where Letterpress is available. If you choose Letterpress or Thermography, the ink color will often appear darker than Flat Print.

QUANTITY:

Most items come in increments of 25. Utility Envelopes come in increments of 100. Please order only in even increments, as indicated, for each particular item.

TYPESTYLES:

Please see pages iv-xiii for typestyle choices. Typestyles are interchangeable on any item in the Stationery Book at no additional charge. If no Typestyle choice is indicated on your order, we will use the typestyle shown on the sample of the item you have chosen. Please choose a typestyle for your cards/sheets & a typestyle for your envelopes. If no typestyle for envelopes is indicated, we will print in a corresponding typestyle, at our discretion.

Typestyles are sized as shown on the Typestyle pages; we use 2 standard sizes of type – “Name Size” and “Address Size.” We will choose from these 2 standard sizes unless you indicate otherwise on your order. Please specify “Name Size” or “Address Size” for each line of type on your order, or we will choose the size of each line at our discretion. Initials and Monograms have only one standard size of type. When necessary, we will reduce the size of your type to fit your copy. If you are especially concerned with type sizing, or have a lot of copy, you should request a PROOF.

Please note that some typestyles come in small caps and large caps only, or all caps, as indicated on the Typestyle pages. These typestyles have no “lowercase” *per se*.

On page xi, you may choose from our Special Type Treatments, called Combos, which show pre-designed typestyle combinations. Type sizing for Combos is only as shown on page xi; typestyles for Combos may not be changed. Under each Combo choice on page xi, we have listed a preferred typestyle for your return address; you may, of course, choose any typestyle on pages iv-x. If you wish to make any changes to a Combo, other than personalization, ask us about custom design & typesetting.

POSITION OF COPY:

Unless otherwise indicated on your order, we will position all copy as shown on the sample of the item you’ve chosen. Please indicate clearly the position of copy (e.g., center, flush right, flush left) & format of sheet or card (horizontal or vertical) desired.

MOTIFS:

Please see pages xiv-xvi for motif choices. Motifs are interchangeable on any item at no additional charge. Motifs are available only in the sizes shown on the Motif pages (except for Motif 900 which will be sized to fit the width of your paper – see examples on 22, 69, 75, 77 & 106). Please specify the position of the motif on your order, or we will choose a position at our discretion.

INK COLORS:

You may select from any of the 29 ink colors shown throughout this album at no additional charge (see page iii for a listing). The same ink color will be used to print on all pieces of your order (sheets/cards and envelopes). If no ink color choice is indicated on your order, we will use the ink color shown on the sample of the item you’ve chosen. Please note: ink colors look different on different color papers and with different printing methods – see “Printing Method” above for additional information.

If you request a special ink color, such as a Pantone color or to match a fabric swatch, a charge of \$80 for a CUSTOM INK MATCH will apply.

EXTRA TYPESETTING – ADDITIONAL LINES:

You are allowed up to 6 different lines of copy on any sheet or card, positioned as you like, at no additional charge. If you request more than 6 lines, your order will incur an EXTRA TYPESETTING charge of \$40. This flat rate charge will apply for 7 lines of copy & above.

ENVELOPES:

Be sure to indicate whether you want to include plain or printed envelopes with your order.

Envelopes for Calling Cards & Gift Cards are only available plain. Unless you indicate otherwise, we will include plain envelopes with your order where available.

With the exception of Utility Envelopes, return addresses on envelopes are automatically printed on the flaps. If you would like the return address to be printed on the front left of an envelope instead, an additional charge of \$10 for a POSITION CHANGE will apply.

EXTRA ENVELOPES are available: Blank are \$10 per 25, Flat Printed/Thermography are \$18 per 25, and Letterpress are \$26 per 25.

Due to US Postal Regulations, Calling Card envelopes are too small to be mailed.

ENVELOPE LININGS:

All of the envelopes shown in this album may be hand-lined with any of the Linings shown on pages xvii-xix. Lined envelopes will not come with your order unless you request them. The additional charge for envelope linings depends on the lining you choose – please see the Price Pages. Hand-lined envelopes may add one more day to our 2-day turnaround time.

PLAIN SECOND SHEETS:

Plain second sheets are available for Letter Sheets only. Please see the “Plain Second Sheets” column of Price Page i & look for the price code of the item you are ordering. Increments of 25 only.

PROOFS:

Upon request, black and white proofs will be provided via fax or via email for a charge of \$20 for the first proof, \$10 for each subsequent proof.

SECOND INK COLOR:

We will gladly print your order in two or more colors. The SPECIAL PRINTING CHARGE will apply. The charge for each additional color in Flat Print or Thermography is \$55 per additional color (“hairline” or exact registration will require a custom quote). For Letterpress printing, the charge is \$80 per additional color. Please note that the SPECIAL PRINTING CHARGE will apply to each piece ordered and that cards and envelopes are considered as two separate pieces.

PRINTING ON BOTH SIDES OF AN ITEM:

We will gladly print on both sides of any item (either front & back, or inside & outside as on an Informal Note). The SPECIAL PRINTING CHARGE of \$55 will apply. Please note that an item cannot be printed on front & back when using Letterpress printing.

BORDERS:

All borders on cards & sheets are pre-printed in the colors and patterns shown on each sample; they cannot be changed in any way. If it is not shown in the album, our Customer Service department can provide you with a quote on a custom order.

CUSTOMER SUPPLIED ARTWORK:

We will print from customer supplied artwork which is clear, clean, crisp, and black on white paper (“camera-ready art”). We can also accept high-quality digital files. For details, go to the “Forms” section of our website, www.chatsworthcollection.com, and download the document called “Customer Supplied Art Specifications & Guidelines.”

We cannot accept photocopies of artwork or artwork sent via fax. We will reduce or enlarge your artwork accordingly. Please allow a little extra turnaround time with artwork. We may require a PROOF when you use artwork. The minimum charge for ARTWORK is \$40. We will contact you if the charge will exceed the minimum,.

If we provide a quote over the phone before receiving your artwork and/or your order, we reserve the right to change the quote upon review of your submitted artwork. Remember that the quality of the art you supply determines the quality of the final product!

INQUIRIES, CHANGES AND CANCELLATIONS

When making inquiries into the status of an order, we require your purchase order number; the item number and ink color ordered are also very helpful to our Customer Service Representatives. **Please speak to a CSR before faxing any changes or cancellations.** If you make changes to, or cancel, an order that is in production, you will be charged for all work that was completed prior to your changes or cancellation (including typesetting, proofs, etc.)

SHIPPING AND TURNAROUND TIME

For most items in *Stationery*,
we offer 2 working day in-house turnaround time as standard*

ORDERS RECEIVED by 10:30 a.m., Pacific Time:	WILL SHIP by end of day:
MONDAY	TUESDAY
TUESDAY	WEDNESDAY
WEDNESDAY	THURSDAY
THURSDAY	FRIDAY
FRIDAY	MONDAY
SATURDAY	TUESDAY
SUNDAY	TUESDAY

Our standard method of shipment is via Ground Service (UPS or Fedex).
It typically takes 2-6 working days, in addition to the turnaround time above,
before you will receive your order in the continental U.S.
We also offer 3-day Air, 2-day Air, and Next-day Air shipping upon request.

Shipments to P.O. boxes, APO/FPO addresses and Rural Routes will be sent via Priority Mail.
Shipments to Alaska, Hawaii and Puerto Rico will be sent via UPS or Fedex Air, unless you request otherwise.
Shipments to Canada will be sent via Ground Service (UPS or Fedex), unless you request otherwise.
Shipments to Europe, Asia or elsewhere will ship via UPS or Fedex International Economy, unless you request otherwise.

*Orders that request hand-lined envelopes may take one extra working day to complete.



24-hour Toll-free Fax: (866) 998-5808
Toll-free Customer Service: (800) 998-0323
Email orders@chatsworthcollection.com
12011 Sherman Road
North Hollywood, California 91605 USA
www.chatsworthcollection.com

PRINTED PRICES FOR *Stationery*

CARDS & LETTER SHEETS		25	50	75	100	125	150	175	200	225	250	275	300	325	350	over 350	plain second sheets per 25
A	without envelopes	56	62	68	72	82	92	102	112	120	128	136	144	152	160	see next page	
	with plain envelopes	61	71	82	90	105	119	134	148	161	173	186	198	211	223		
B	without envelopes	56	62	68	74	86	98	110	122	132	142	152	162	172	182		
	with plain envelopes	61	71	82	92	109	125	142	158	173	187	202	216	231	245		
BB	without envelopes	143	144	145	151	169	187	205	223	241	259	277	295	313	331		
	with plain envelopes	148	153	159	169	192	214	237	259	282	304	327	349	372	394		
C	without envelopes	44	46	65	77	91	105	119	133	146	159	172	185	198	211		
	with plain envelopes	50	58	83	101	121	141	161	181	200	219	238	257	276	295		11
D	without envelopes	49	51	70	82	101	116	131	146	160	174	188	202	216	230		14
	with plain envelopes	55	63	88	106	131	152	173	194	214	234	254	274	294	314		
	with printed envelopes	80	94	125	146	180	210	240	270	299	328	357	386	415	444		
E	with plain envelopes	60	68	93	114	138	162	186	210	232	254	276	298	320	342		17
	with printed envelopes	85	99	130	154	187	220	253	286	317	348	379	410	441	472		
F	without envelopes	69	73	92	106	128	150	172	194	212	230	248	266	284	302		20
	with plain envelopes	75	85	110	130	158	186	214	242	266	290	314	338	362	386		
	with printed envelopes	100	116	147	170	207	244	281	318	351	384	417	450	483	516		
G	with plain envelopes	85	95	122	143	175	207	239	271	299	327	355	383	411	439		
	with printed envelopes	110	126	159	183	224	265	306	347	384	421	458	495	532	569		
H	with plain envelopes	155	163	181	199	229	259	289	319	349	379	409	439	469	499		24
	with printed envelopes	205	225	255	279	327	375	423	471	519	567	615	663	711	759		
I	with plain envelopes	165	178	207	236	272	308	344	380	412	444	476	508	540	572		
	with printed envelopes	215	240	281	316	370	424	478	532	582	632	682	732	782	832		
J	without envelopes	172	194	218	239	279	319	359	399	435	471	507	543	579	615		
	with plain envelopes	178	206	236	263	309	355	401	447	489	531	573	615	657	699		
	with printed envelopes	228	268	310	343	407	471	535	599	659	719	779	839	899	959		
K	with plain envelopes	215	228	255	283	353	403	453	503	549	595	641	687	733	779		
	with printed envelopes	265	290	329	363	451	519	587	655	719	783	847	911	975	1039		

PRINTED PRICES FOR *Stationery*

CARDS & LETTER SHEETS		375	400	450	500	550	600	650	700	750	800	850	900	950	1000	ea add'l 50
A	without envelopes	168	176	190	204	217	230	243	256	269	282	295	308	321	334	13
	with plain envelopes	236	248	272	296	319	342	365	388	411	434	457	480	503	526	23
B	without envelopes	192	202	220	238	255	272	289	306	323	340	357	374	391	408	17
	with plain envelopes	260	274	302	330	357	384	411	438	465	492	519	546	573	600	27
BB	without envelopes	349	367	401	435	467	499	531	563	595	627	659	691	723	755	31
	with plain envelopes	417	439	483	527	569	611	653	695	737	779	821	863	905	947	41
C	without envelopes	224	237	261	285	307	329	351	373	395	417	439	461	483	505	21
	with plain envelopes	314	333	369	405	439	473	507	541	575	609	643	677	711	745	33
	with printed envelopes	453	481	533	585	633	681	729	777	825	873	921	969	1017	1065	45
D	without envelopes	244	258	284	310	334	358	382	406	430	454	478	502	526	550	23
	with plain envelopes	334	354	392	430	466	502	538	574	610	646	682	718	754	790	35
	with printed envelopes	473	502	556	610	660	710	760	810	860	910	960	1010	1060	1110	47
E	with plain envelopes	364	386	428	470	510	550	590	630	670	710	750	790	830	870	39
	with printed envelopes	503	534	592	650	704	758	812	866	920	974	1028	1082	1136	1190	51
F	without envelopes	320	338	372	406	438	470	502	534	566	598	630	662	694	726	31
	with plain envelopes	410	434	480	526	570	614	658	702	746	790	834	878	922	966	43
	with printed envelopes	549	582	644	706	764	822	880	938	996	1054	1112	1170	1228	1286	55
G	with plain envelopes	467	495	549	603	655	707	759	811	863	915	967	1019	1071	1123	51
	with printed envelopes	606	643	713	783	849	915	981	1047	1113	1179	1245	1311	1377	1443	63
H	with plain envelopes	529	559	617	675	731	787	843	899	955	1011	1067	1123	1179	1235	55
	with printed envelopes	807	855	947	1039	1127	1215	1303	1391	1479	1567	1655	1743	1831	1919	83
I	with plain envelopes	604	636	698	760	819	878	937	996	1055	1114	1173	1232	1291	1350	58
	with printed envelopes	882	932	1028	1124	1215	1306	1397	1488	1579	1670	1761	1852	1943	2034	86
J	without envelopes	651	687	757	827	894	961	1028	1095	1162	1229	1296	1363	1430	1497	66
	with plain envelopes	741	783	865	947	1026	1105	1184	1263	1342	1421	1500	1579	1658	1737	78
	with printed envelopes	1019	1079	1195	1311	1422	1533	1644	1755	1866	1977	2088	2199	2310	2421	106
K	with plain envelopes	825	871	961	1051	1138	1225	1312	1399	1486	1573	1660	1747	1834	1921	86
	with printed envelopes	1103	1167	1291	1415	1534	1653	1772	1891	2010	2129	2248	2367	2486	2605	114

PRINTED PRICES FOR *Stationery*

ENVELOPE LININGS	25	50	75	100	125	150	175	200	225	250	275	300	325	350	over 350
V	15	30	45	60	75	90	105	120	135	150	165	180	195	210	see next page
W	17	34	51	68	85	102	119	136	153	170	187	204	221	238	
X	22	44	66	88	110	132	154	176	198	220	242	264	286	308	
Y	28	56	84	112	140	168	196	224	252	280	308	336	364	392	
Z	38	76	114	152	190	228	266	304	342	380	418	456	494	532	

UTILITY ENVELOPES	100	200	300	400	500	600	700	800	900	1000	ea add'l 100
PP	45	74	103	132	161	190	219	248	277	306	26
QQ	49	79	109	139	169	199	229	259	289	319	28

ADDITIONAL CHARGES	
Drop Ship:	\$6 per address
Thermography:	\$30
Extra Typesetting:	\$40 if printing over 6 lines on a sheet, card or envelope
Position Change:	\$10 <small>*Applies when you want a return address printed on front left of envelope instead of flaps – or vice versa for Utility Envelopes</small>
Extra envelopes:	Blank are \$10 per 25 Flat Print or Thermography are \$18 per 25 Letterpress are \$26 per 25
Proofs:	\$20 for the first proof, \$10 each subsequent proof
Special Printing Charge:	\$55 for Flat Print or Thermography \$80 for Letterpress <small>*Applies when you want to print on both sides of an item or add a second ink color to your order (as long as it's not hairline register)</small>
Custom Ink Match:	\$80
Envelopes ahead:	\$15
Artwork:	\$40 (minimum)

(Please see Instruction Page i to help determine when these charges apply)

PRINTED PRICES FOR *Stationery*

ENVELOPE LININGS	375	400	450	500	550	600	650	700	750	800	850	900	950	1000	ea add'l 50
V	225	240	270	300	330	360	390	420	450	480	510	540	570	600	30
W	255	272	306	340	374	408	442	476	510	544	578	612	646	680	34
X	330	352	396	440	484	528	572	616	660	704	748	792	836	880	44
Y	420	448	504	560	616	672	728	784	840	896	952	1008	1064	1120	56
Z	570	608	684	760	836	912	988	1064	1140	1216	1292	1368	1444	1520	76



